

DESCRIPTION OF 667 square feet

Situated in Section 10, Town 9, Range 14, Athens Township, Athens County Ohio and being more particularly described as follows:

Beginning at an iron pin on the northwest corner of Lot No. 9 in the Eastwood Addition to the City of Athens; thence along the west line of said Eastwood Addition south  $38^{\circ} 31' 03''$  west 69.00 feet; thence leaving the west line north  $18^{\circ} 31' 46''$  east 56.56 feet; thence north  $89^{\circ} 10' 05''$  east 25.00 feet to the point of beginning containing 667 square feet.

Prepared by: Evans, Mechwart, Hambleton & Tilton, Inc.

*Gregory K. Wright*

Registered Surveyor #6535

Legal Description of H.C.O. Land to  
hopefully purchase

Description checked for  
Mathematical Accuracy  
ATHENS COUNTY -  
ENGINEER'S OFFICE

BY: *Bob Eichenberg*

DATE: *5/7/86*

*Athens #10*

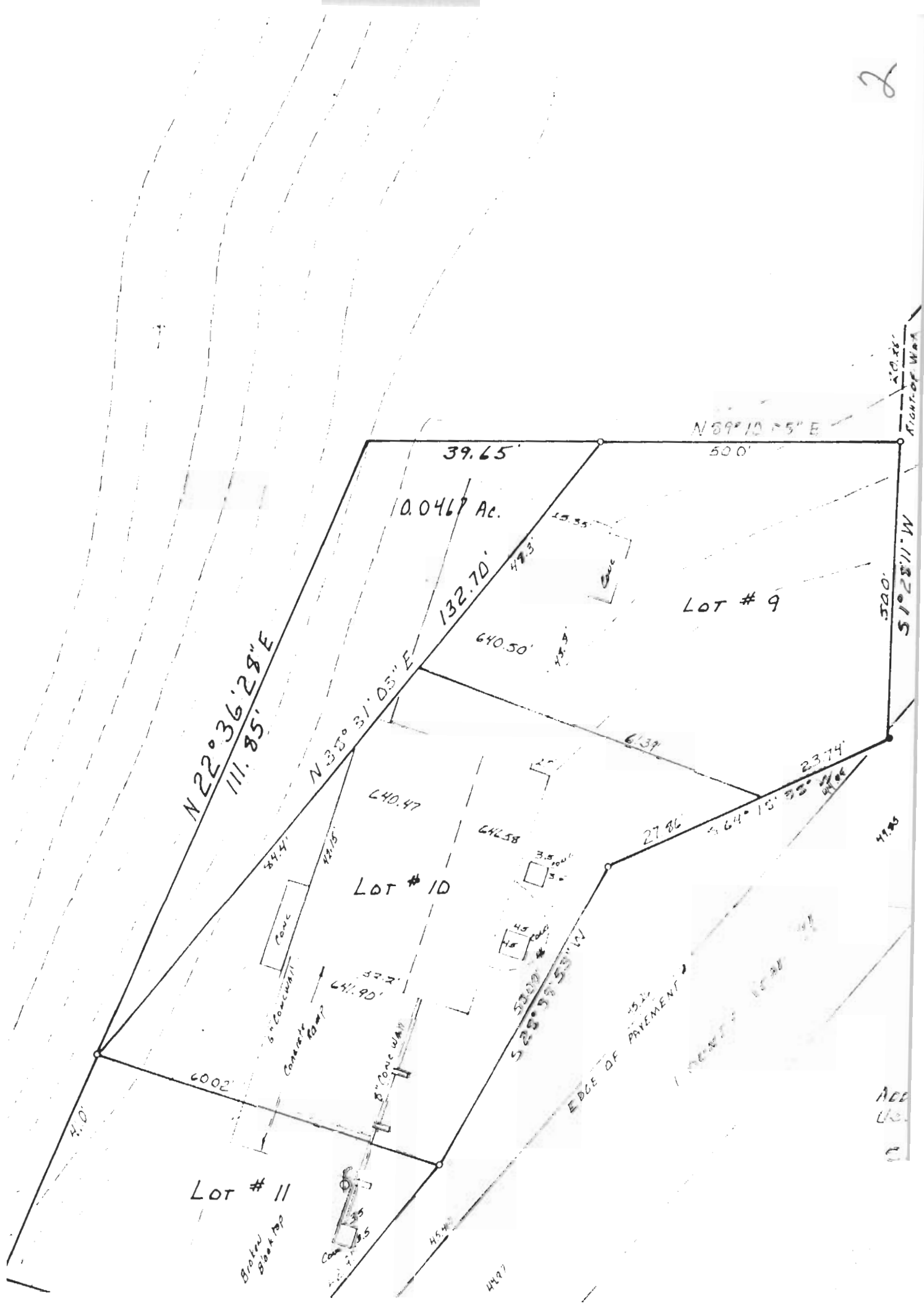

N 22° 36' 28" E  
1111.85'

N 35° 31' 05" E

N 59° 10' 55" E

0.0467 Ac.

Lot # 9

Lot # 10

Lot # 11

Broken  
Black Top

EDGE OF PAVEMENT

510.25'  
RIGHT OF WAY

M 118° 28' 15"

4120

Acc  
the

C

39.65'

500'

132.70'

640.50'

500'

640.47

642.58

27.86

564° 15' 35"

23.74'

84.4'

42.15'

6" CONC  
CONCRETE ROAD

641.90'

57.2'

6" CONC WAY

525° 58' 53" W

410'

6002'

CONC

41.5

45.4'

4197

15.2'

1000' 10' 30"

15.55'

47.3'

73.9'

6139

3.5' 10.0'

4.5' 10.0'

15'

3.5'

4.5'

3.5'

4.5'

3.5'

4.5'

3.5'

4.5'

3.5'