

N

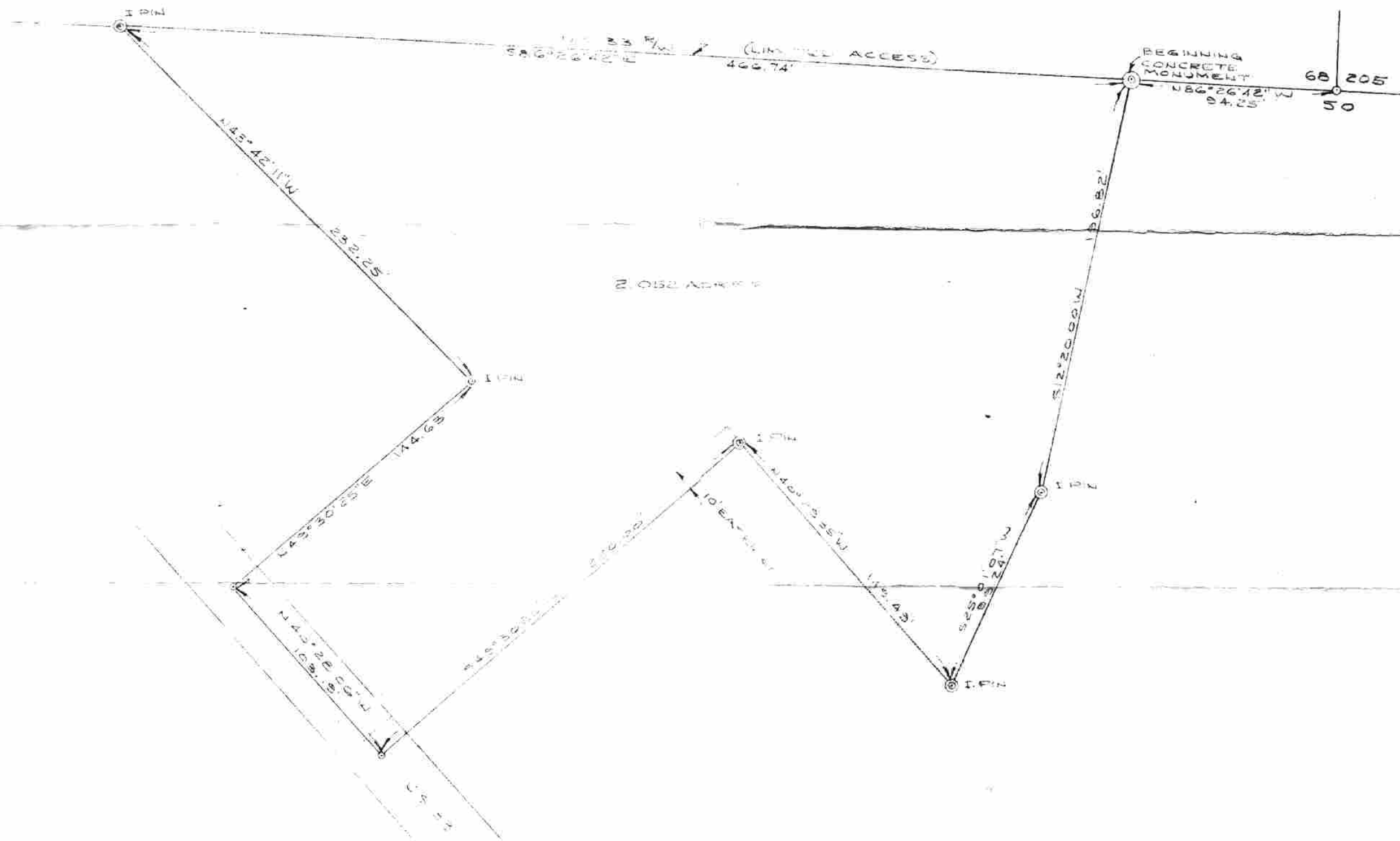

PLAT OF 2.052 ACRES  
 PART OF L. 50 IN SEC. 11 T. 17, R. 14  
 ATHENS TWP, ATHENS CO, OHIO

PREPARED BY  
 EVANS KECKWANT, HAMBLETON & TILTON, INC.  
 CONSULTING ENGINEERS & SURVEYORS  
 CANTON, OHIO ATHENS, OHIO  
 SCALE: 1" = 33' JUL, 1976

*William M. Watkins*  
 REGISTERED SURVEYOR # 5216