

To Dr. NORKIW

TAPE ON
BACK

Description of 0.0793 acres

Situated in Section 11, Farm Lot 47, Town 9, Range 14, Athens Township, Athens County, Ohio and being more particularly described as follows;

Commencing at the southwest corner of said Farm Lot 47; thence N 3°45' E 547.10 feet to a stone found; thence along the west line of Farm Lot 47 N 5°09'30" E 736.64 feet to a stone found; thence continuing along said west line N 3°33'15" E 644.22 feet to a railroad spike in the centerline of Strouds Run Road; thence along the centerline of Strouds Run Road N 87°55'36" E 124.00 feet to a railroad spike; thence S 65°17'24" E 129.64 feet to a railroad spike; thence S 37°22'23" E 148.26 feet to a railroad spike; thence S 35°58'25" E 108.34 feet to a railroad spike; thence S 77°20'18" E 227.85 feet to a railroad spike; thence S 63°05'42" E 96.53 feet to a railroad spike; thence S 33°58'44" E 148.91 feet to a railroad spike found; thence continuing along the center of Strouds Run Road S 33°58'42" E 48.38 feet to a railroad spike set; thence leaving the road S 28°19'25" W 62.29 feet to an iron pin set; thence S 13°43'48" E 102.65 feet to an iron pin set at the point of beginning of the tract herein described; thence S 15°57'48" E 60.48 feet to a pk nail found; thence S 13°46'25" W 89.16 feet to an iron pin found; thence N 75°11'40" W 30.00 feet to an iron pin set; thence N 13°46'25" E 141.14 feet to the point of beginning containing 0.0793 acres.

Prior deed reference Vol. 377, Page 613 Athens County Deed Records.

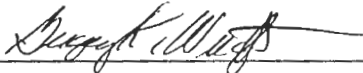
Registered Surveyor S-6535
E.M.H.&T.INC.
27 North College Street
Athens, Ohio 45701

Description checked for:

Mathematical Accuracy

ATHENS COUNTY,

ENGINEER'S OFFICE

BY:

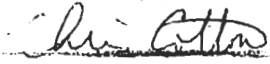

DATE:

4-18-59

ATHENS
59

TAPE ON
BACK

Description of 0.3090 acres

Situated in Section 11, Farm Lot 47, Town 9, Range 14, Athens Township, Athens County, Ohio and being more particularly described as follows;

Commencing at the southwest corner of said Farm Lot 47; thence N 3°45' E 547.10 feet to a stone found; thence along the west line of Farm Lot 47 N 5°09'30" E 736.64 feet to a stone found; thence continuing along said west line N 3°33'15" E 644.22 feet to a railroad spike in the centerline of Strouds Run Road; thence along the centerline of Strouds Run Road N 87°55'36" E 124.00 feet to a railroad spike; thence S 65°17'24" E 129.64 feet to a railroad spike; thence S 37°22'23" E 148.26 feet to a railroad spike; thence S 35°58'25" E 108.34 feet to a railroad spike; thence S 77°20'18" E 227.85 feet to a railroad spike; thence S 63°05'42" E 96.53 feet to a railroad spike; thence S 33°58'44" E 148.91 feet to a railroad spike found; thence continuing along the center of Strouds Run Road S 33°58'42" E 48.38 feet to a railroad spike set; thence leaving the road S 28°19'25" W 62.29 feet to an iron pin set; thence S 13°43'48" E 102.65 feet to an iron pin set; thence S 13°46'25" W 141.14 feet to an iron pin set at the point of beginning of the tract herein described; thence S 75°11'40" E 30.00 feet to an iron pin found; thence S 72°49'58" E 159.97 feet to an iron pin found; thence S 59°54'29" W 153.90 feet to an iron pin set; thence N 44°43'01" W 92.35 feet to an iron pin set; thence N 13°46'25" E 68.39 feet to the point of beginning containing 0.3090 acres.

Plat map must show adjoining property owners.

Gregory W. West
Registered Surveyor S-6535
E.M.H.&T.INC.
27 North College Street
Athens, Ohio 45701

DESCRIPTION CHECKED FOR
Mathematical Accuracy
ATHENS COUNTY
CLERK'S OFFICE
Chir Cotton
4-18-89

TAPE ON
BACK

Description of 0.0699 acres

Situated in Section 11, Farm Lot 47, Town 9, Range 14, Athens Township, Athens County, Ohio and being more particularly described as follows;

Commencing at the southwest corner of said Farm Lot 47; thence N 3°45' E 547.10 feet to a stone found; thence along the west line of Farm Lot 47 N 5°09'30" E 736.64 feet to a stone found; thence continuing along said west line N 3°33'15" E 644.22 feet to a railroad spike in the centerline of Strouds Run Road; thence along the centerline of Strouds Run Road N 87°55'36" E 124.00 feet to a railroad spike; thence S 65°17'24" E 129.64 feet to a railroad spike; thence S 37°22'23" E 148.26 feet to a railroad spike; thence S 35°58'25" E 108.34 feet to a railroad spike; thence S 77°20'18" E 227.85 feet to a railroad spike; thence S 63°05'42" E 96.53 feet to a railroad spike; thence S 33°58'44" E 148.91 feet to a railroad spike found; thence continuing along the center of Strouds Run Road S 33°58'42" 85.38 feet to a railroad spike found; thence S 45°39'42" E 163.46 feet to a railroad spike found; thence S 70°50'42" E 176.75 feet to a railroad spike found; thence S 6°30'00" W 102.21 feet along Cable Lane to an iron pin found at the point of beginning of the tract herein described; thence leaving the road S 74°18'07" W 155.73 feet to an iron pin found; thence N 19°48'04" E 48.00 feet to an iron pin found; thence S 88°42'14" E 133.70 feet to the point of beginning containing 0.0699 acres.

Plat map must show adjoining owners

Gregory W. Wolf
Registered Surveyor S-6535
E.M.H.&T.INC.
27 North College Street
Athens, Ohio 45701

~~Description checked to~~
~~Mathematical Accuracy~~

ATHENS COUNTY
ENGINEERS OFFICE

BY: *Chie Cotton*
DATE: *4-18-89*

TAPE ON
BACK

TO CRAIG SWANSON

Description of 0.0550 acres

Situated in Section 11, Farm Lot 47, Town 9, Range 14, Athens Township, Athens County, Ohio and being more particularly described as follows;

Commencing at the southwest corner of said Farm Lot 47; thence N 3°45' E 547.10 feet to a stone found; thence along the west line of Farm Lot 47 N 5°09'30" E 736.64 feet to a stone found; thence continuing along said west line N 3°33'15" E 644.22 feet to a railroad spike in the centerline of Strouds Run Road; thence along the centerline of Strouds Run Road N 87°55'36" E 124.00 feet to a railroad spike; thence S 65°17'24" E 129.64 feet to a railroad spike; thence S 37°22'23" E 148.26 feet to a railroad spike; thence S 35°58'25" E 108.34 feet to a railroad spike; thence S 77°20'18" E 227.85 feet to a railroad spike; thence S 63°05'42" E 96.53 feet to a railroad spike; thence S 33°58'44" E 148.91 feet to a railroad spike found at the point of beginning of the tract herein described; thence continuing along the center of Strouds Run Road S 33°58'42" E 48.38 feet to a railroad spike set; thence leaving the road S 28°19'25" W 62.29 feet to an iron pin set; thence S 13°43'48" E 102.65 feet to an iron pin set; thence N 15°57'48" W 143.95 feet to an iron pin found; thence N 17°29'47" E 59.01 feet to the point of beginning containing 0.0550 acres.

Plat map must show adjoining landowners.

Prior deed reference Vol. 377, Page 613 Athens County Deed Records.

Gregory K. Wurst
Registered Surveyor S-6535
E.M.H.&T.INC.
27 North College Street
Athens, Ohio 45701

Description checked for
Mathematical Accuracy
ATHENS COUNTY
ENGINEER'S OFFICE
BY: *Chris Gitter*
DATE: 4-18-89

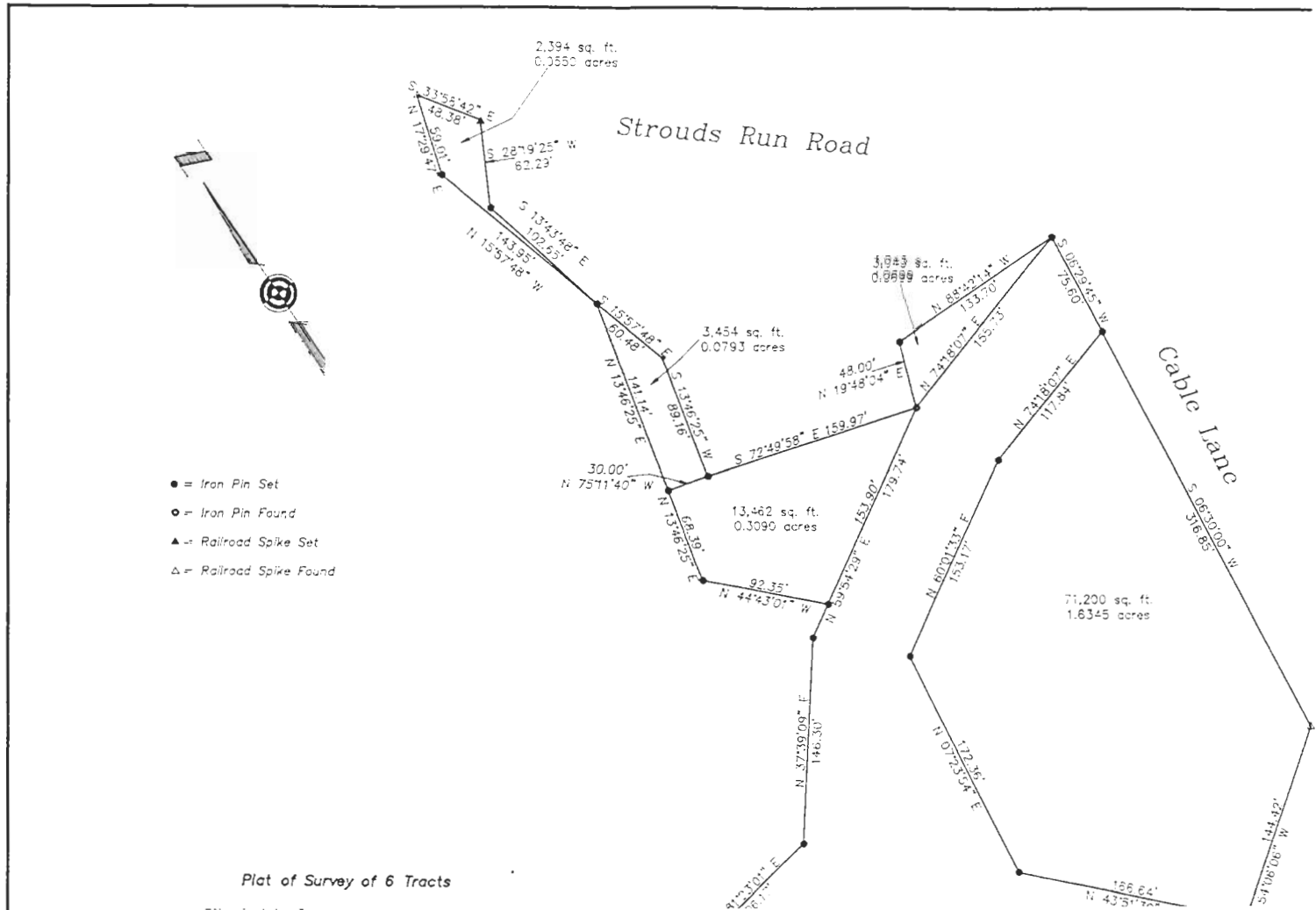

Plat of Survey of 6 Tracts