

(RELOCATED) U.S. ROUTE 50

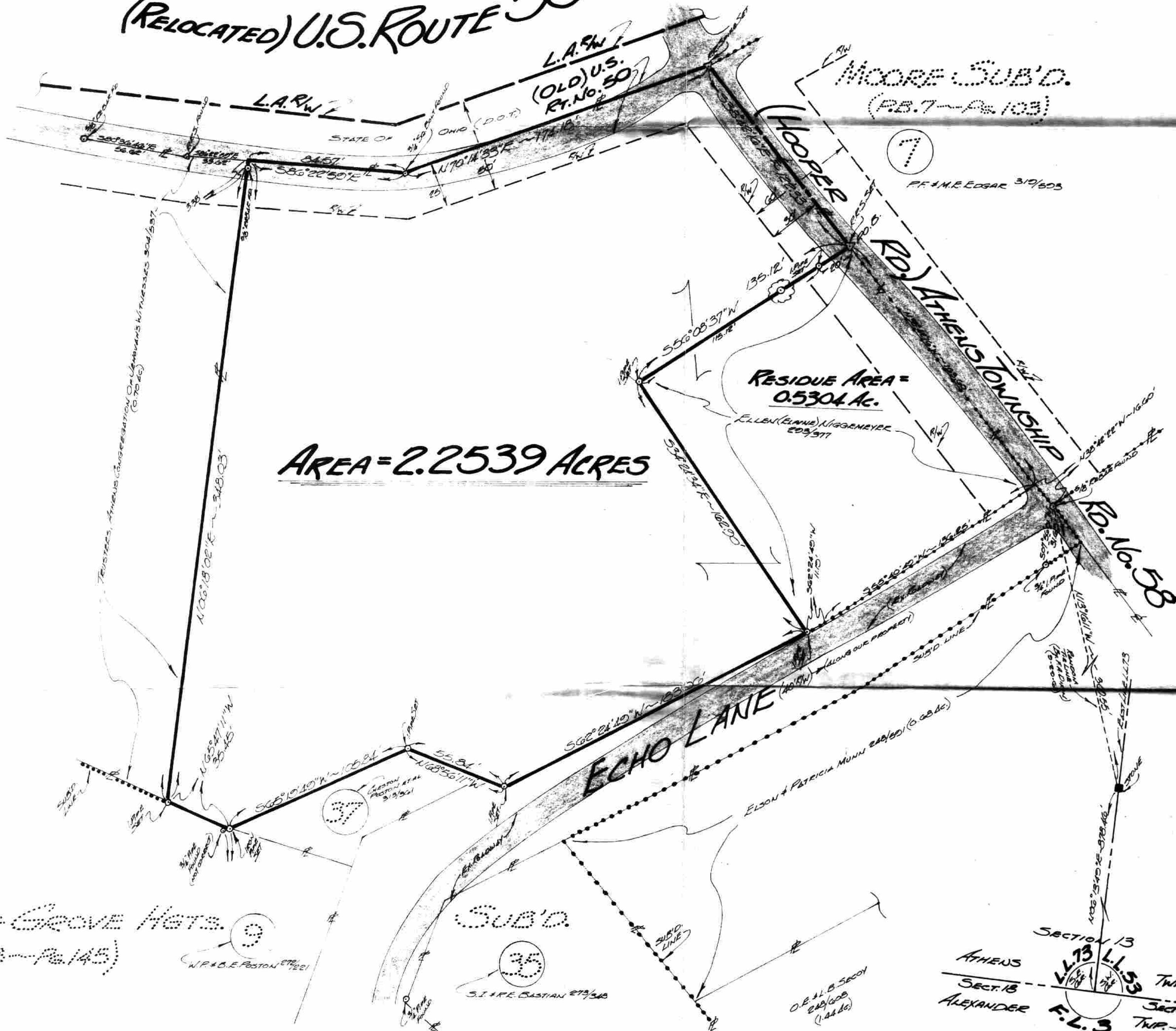

AREA = 2.2539 ACRES

RESIDUE AREA = 0.5304 AC.

SCALE: 1" = 40'

FINE GROVE HETS. (R.B.S. - P. 145)

SUB'D.

SECTION 13
ATHENS
TWP. 9
RANGE 14
ALEXANDER F.L.S. TWP.

106

FOR: **MRS. ELLEN E. NIGGEMEYER**
168 HOOPER ROAD
ATHENS, OHIO 45701

BY: **GERALD W. BAYHA, P.S.**
REGISTERED PROFESSIONAL SURVEYOR No. 5-6139
ROUTE No. 5 - Box No. 204
ATHENS, OHIO 45701 (614) 592-4398

PLAT OF SURVEY

OF A 2.2539 ACRE PARCEL SITUATE IN LEASE LOT 13, SECTION 13 - TOWN 9 - RANGE 14 - ATHENS TOWNSHIP, ATHENS COUNTY, OHIO.

Drawn	Checked	Revisions	Date	Chg. No.
GB	GB		2/10/76	176-08

1
1
SHEET No.