

ATTACHMENT TO BLAZIER TO COLLEGE PARK DEED, PHASE II

Located in Outlot 99, in the City of Athens, Athens Township, T 9 N - R 14 W, Ohio River Survey, Athens County, State of Ohio and more particularly described as follows:

Beginning at the northeast corner of Outlot No. 99, thence south 00° 00' 39" west with the east line of said Outlot a distance of 81.10 feet to an iron pin found; thence leaving said Outlot line, north 88° 43' 51" west a distance of 90.00 feet to an iron pin found at the southeast corner of the 4.09 acre Gawande Tract as recorded in Volume 369 at Page 429, Athens County Record of Deeds; thence with the east line of said Gawande Tract, north 00° 01' 26" east a distance of 79.10 feet to a point; thence leaving said Gawande line, south 90° 00' 00" east a distance of 89.96 feet to the place of beginning and containing 0.165 acres more or less.

Subject to utility easements to Columbia Gas Company and the City of Athens.

Prepared by: George A. Mara Engineering, Inc.  
Registered Surveyor #5508

Last Reference: Volume 338, page 259, Athens County Deed Records

deeds.1\college3.des

Description checked for  
Mathematical Accuracy  
ATHENS COUNTY  
ENGINEER'S OFFICE  
BY: Cheryl Hedges  
DATE: 9/3/92

AM #15

ZONE B-2

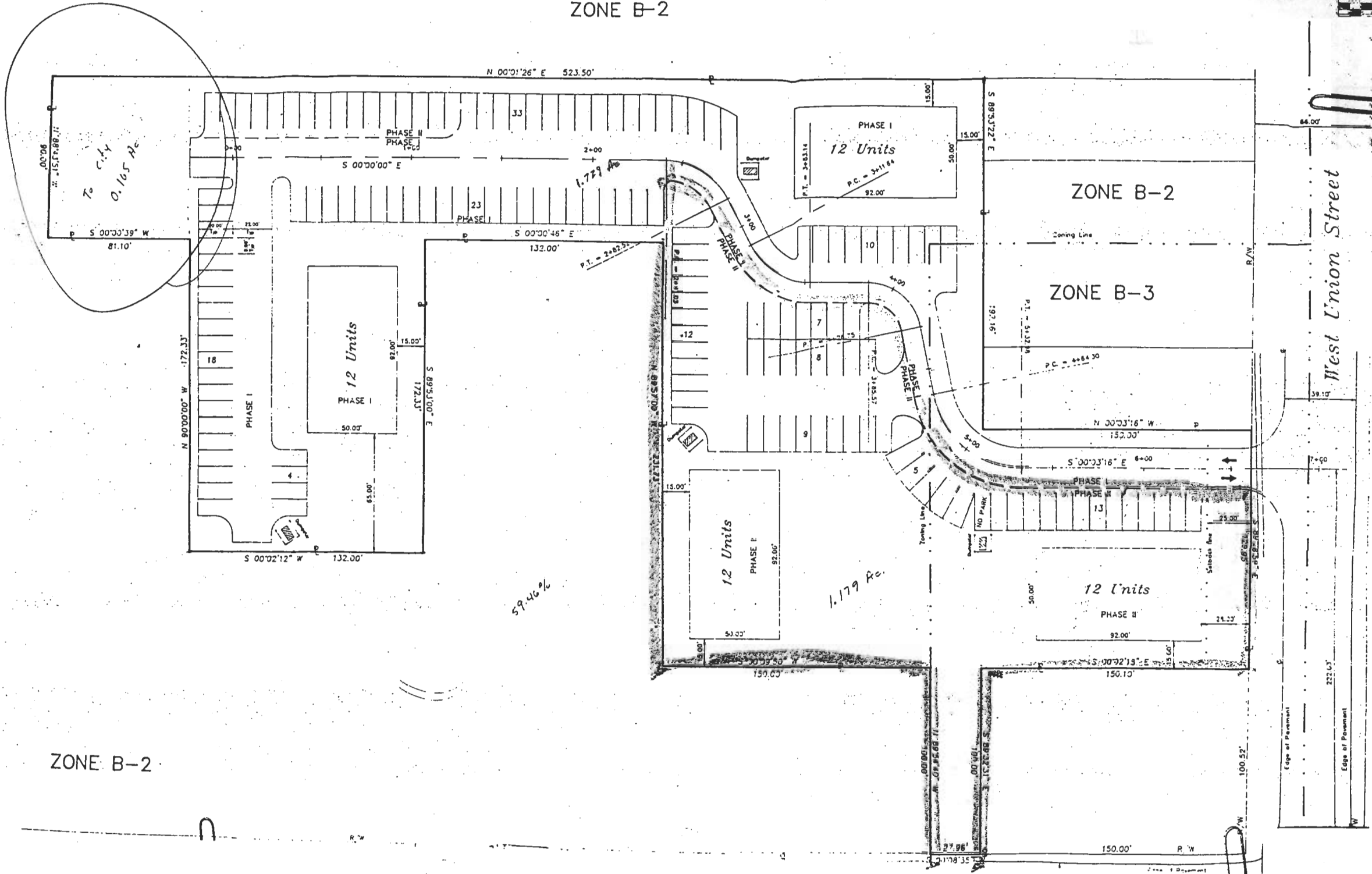

EXHIBIT B-2

West Union Street

ZONE B-2

ZONE B-3

ZONE B-2

P-18

EXHIBIT B - 1

WEST UNION S

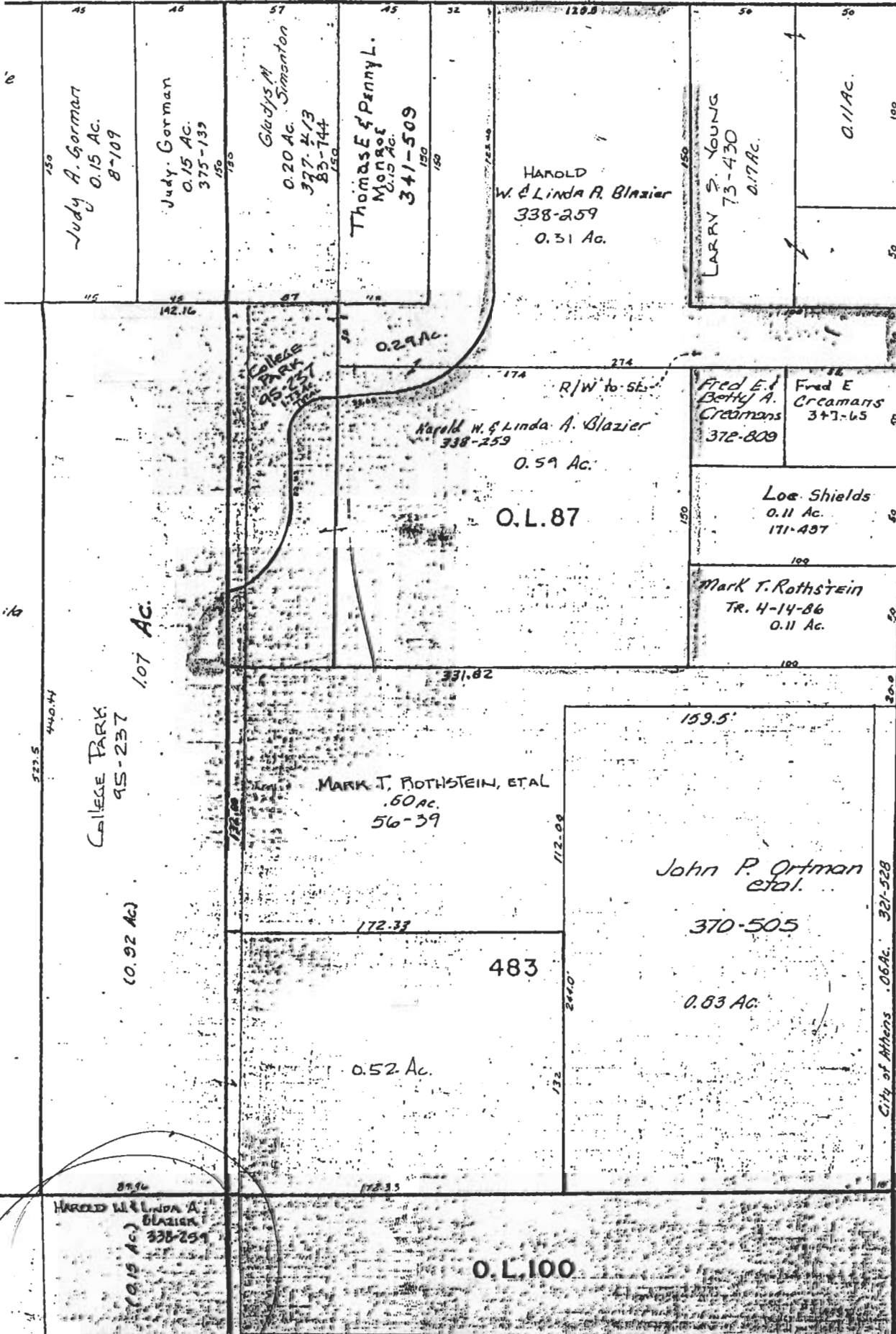

58.5  
 SEMINSON  
 ENTERPRISES,  
 INC. 479  
 CH215  
 FITZGER  
 52-55

Ohio University Employees  
 Credit Union, Inc.  
 P-1019  
 356-557

City of Athens .05 Ac. 321-525

SOUTH SHAFER ST.

Revised to