



SOUTHEASTERN LAND SURVEYS

LEONARD F. SWOYER
REGISTERED PROFESSIONAL LAND SURVEYOR

3428 Pleasant Hill Road
Athens, Ohio 45701
614/593-8701

TRACT B

Situated in Outlot 64 of the City of Athens Section 16, Town 9, Range 14, Athens Township, Athens County, Ohio and described as follows:

Commencing at the southeast corner of Outlot 64; thence on an assumed bearing of North 4 degrees 01 minute 32 seconds East, an estimated distance of 500.00 feet to an iron pin* at the southeast corner of a 7.733 acre tract described in Volume 123 Page 777 of the Athens County Official Deed Records, THE TRUE POINT OF BEGINNING; thence along the south property line of said 7.733 acre tract South 82 degrees 39 minutes 39 seconds West, a distance of 203.90 feet to a set railroad spike in a tree root; thence leaving the south line of said 7.733 acre tract North 7 degrees 20 minutes 21 seconds West, a distance of 90.00 feet to a set iron pin; thence North 84 degrees 46 minutes 35 seconds East, a distance of 138.05 feet to a set iron pin; thence North 7 degrees 27 minutes 45 seconds West, a distance of 107.49 feet to a set iron pin; thence South 86 degrees 12 minutes 07 seconds West, a distance of 65.58 feet to a set iron pin; thence North 83 degrees 45 minutes 17 seconds West, a distance of 70.04 feet to a set iron pin; thence North 5 degrees 32 minutes 42 seconds East, a distance of 21.76 feet to a set iron pin at the southwest corner of a the second parcel of the First Tract described in Volume 78 Page 220 of the Athens County Official Deed Records and the southeast corner of a tract described in Volume 372 Page 639 of the Athens County Deed Records and on the north line of the aforementioned 7.733 acre tract; thence along the north line of said 7.733 acre tract North 82 degrees 51 minutes 14 seconds East (passing set iron pins at 51.24 feet, 69.69 feet and a found iron pin at 210.61 feet) for a total distance of 212.61 feet to a point, the northeast corner of the said 7.733 acre tract; thence along the easterly property line of said 7.733 acre tract the following three bearings and distances South 5 degrees 21 minutes 01 second West, a distance of 16.20 feet to a point; thence South 84 degrees 41 minutes 25 seconds East, a distance of 28.97 feet to an iron pin*; thence South 4 degrees 01 minute 32 seconds West, a distance of 215.47 feet to the point of

Description checked for
Mathematical Accuracy
ATHENS COUNTY
ENGINEER'S OFFICE
BY: S. Plaus

CONSTRUCTION DATE: 3-3-98 SUBDIVISIONS

PROPERTY

Athens #16

99

beginning and containing 0.8478 acre, and being a part of a 7.733 acre tract described in Volume 123 Page 777 of the Athens County Official Deed Records.

Note: * Denotes calculated location of iron pin based on a previous survey. Unless otherwise noted, all set iron pins are 5/8 inch diameter rebar and 30 inches in length and capped with a plastic identification marker inscribed L.F. Swoyer R.L.S. 6765.

The above description was prepared under the supervision of Leonard F. Swoyer Professional Land Surveyor Number 6765 and based on a survey performed by Southeastern Land Surveys dated February 27, 1998.

Subject to all easements and right of ways of record.



SOUTHEASTERN LAND SURVEYS

LEONARD F. SWOYER
REGISTERED PROFESSIONAL LAND SURVEYOR

3428 Pleasant Hill Road
Athens, Ohio 45701
614/593-8701

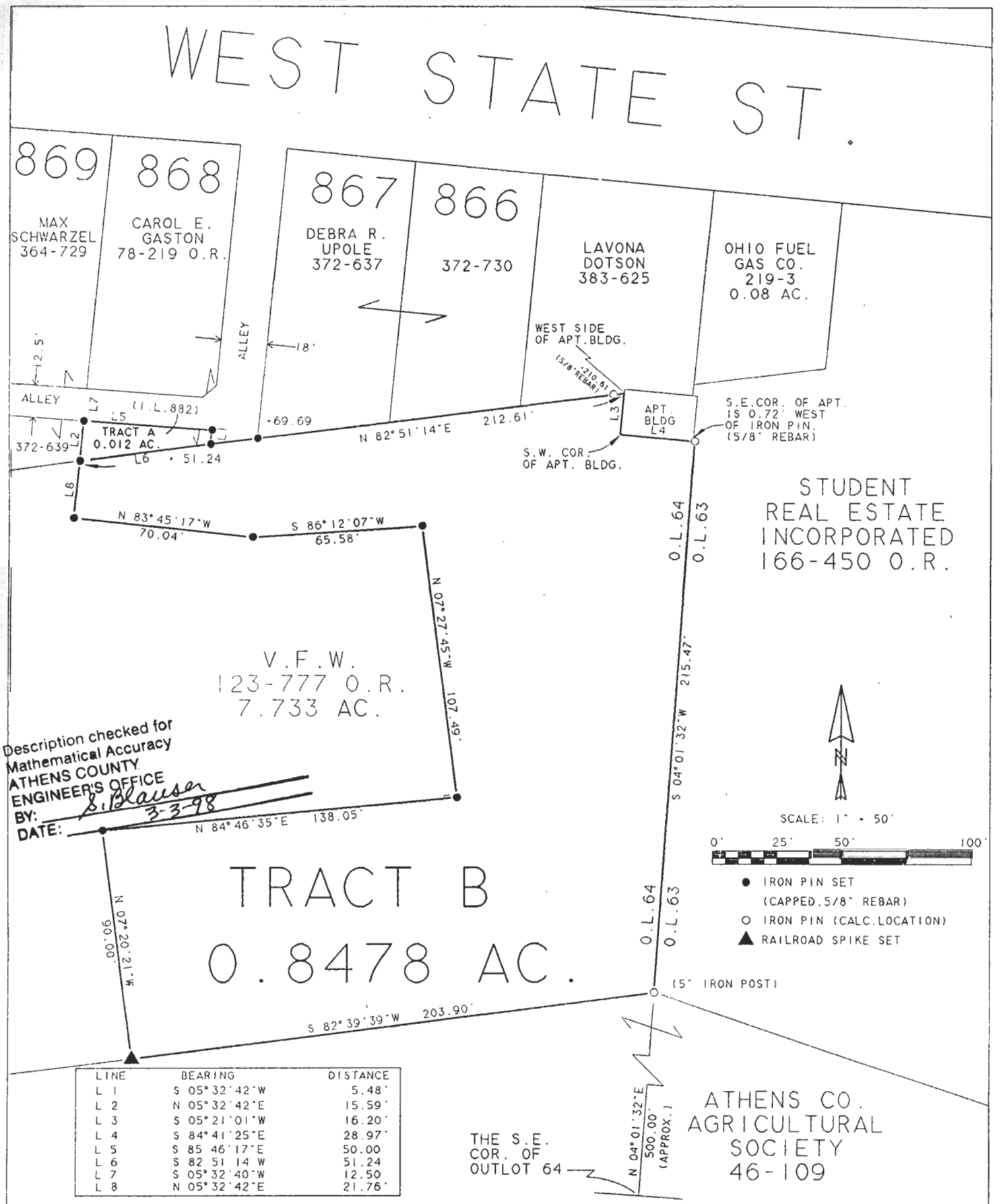

Description checked for
Mathematical Accuracy
ATHENS COUNTY
ENGINEER'S OFFICE
BY: *S. Klausner*
DATE: *3-3-98*

Plot of TRACT A = 0.012 AC. TRACT B = 0.8478 AC Scale 1" = 50

Surveyed for JIM HOON Date 2/27/98

Subdivision INLOT 882 & OUTLOT 64

Township ATHENS Section 16 Town 9 Range 14

Corporation ATHENS County ATHENS State OHIO

Leonard F. Swoyer Jr.
Leonard F. Swoyer Jr. Reg. Prof. Land Surveyor No. 6765

102