

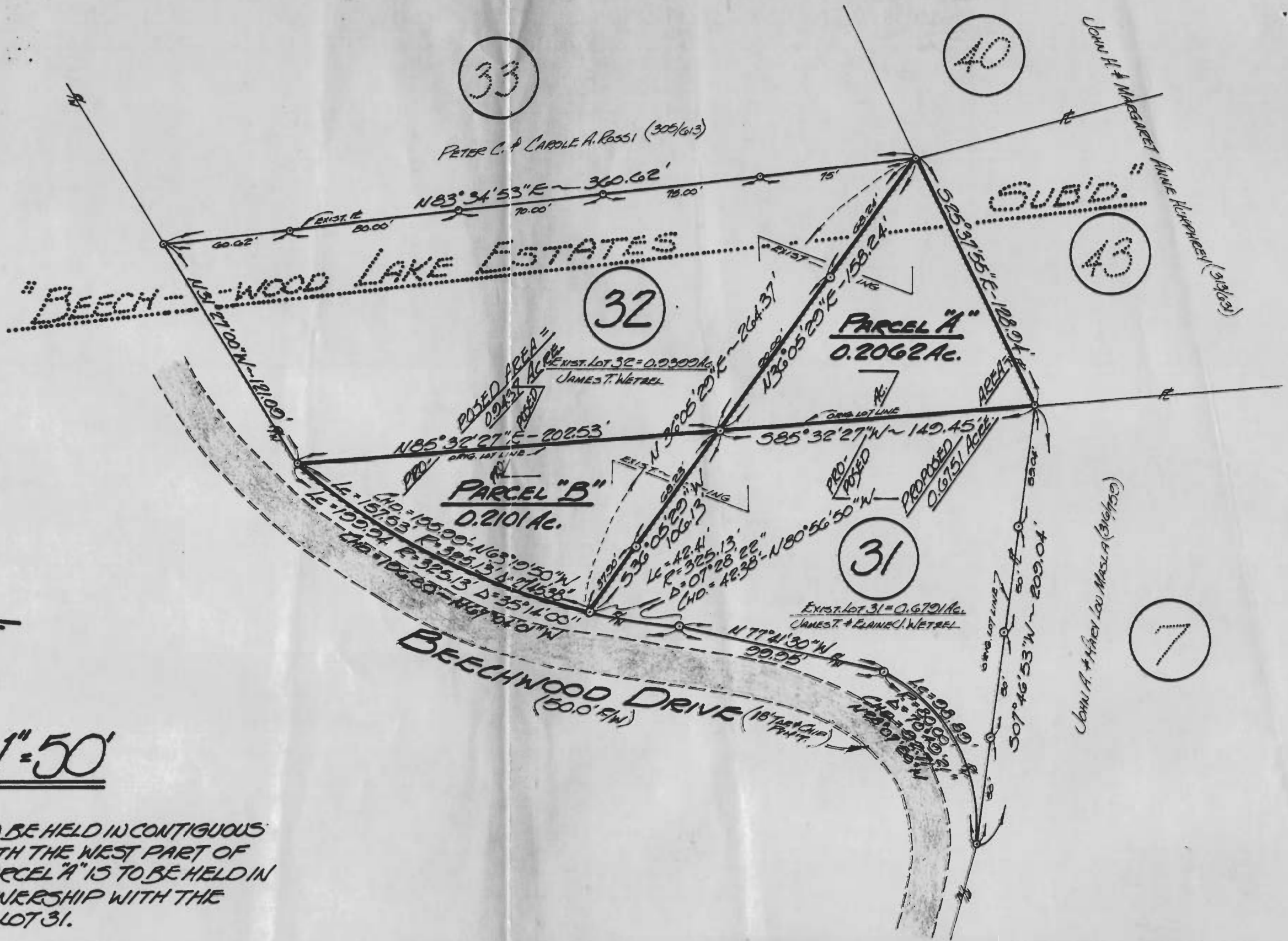

SCALE: 1" = 50'

NOTE: PARCEL "B" IS TO BE HELD IN CONTIGUOUS OWNERSHIP WITH THE WEST PART OF LOT 32 AND PARCEL "A" IS TO BE HELD IN CONTIGUOUS OWNERSHIP WITH THE EAST PART OF LOT 31.



FOR: JAMES & ELAINE WETZEL  
10 FINE LANE  
ATHENS, OHIO ~ 45701

BY: GERALD W. BAYHA, P.S.

REGISTERED PROFESSIONAL SURVEYOR No. 5-6139

ROUTE No. 5 ~ BOX No. 204  
(PLEASANT HILL) ATHENS, OHIO ~ 45701 ~ (614) 592-4398

# PLAT OF SURVEY

OF (2) ADJOINING PROPERTY OWNER TRANSFERS  
OF PORTIONS OF LOT Nos. 31-32 - BEECHWOOD LAKE ESTATES -  
F.L. 82 - SECT. 19 - T. 9 - R. 14 - ATH. TWP. - ATH. CO. - OHIO - U.S.A.

DRAWN	CHECKED	REVISIONS	DATE	JOB No.
GB	GB		6 JAN. 1978	#1277-04

1  
1  
SMT. No.

Gerald W. Bayha, P.S.

52