

Description of 1.000 Acres

Situated in Lot #7 of Beechwood Lake Estates in Sections 19 and 20

Athens Township, Athens County, Ohio, and being more particularly

described as follows;

Beginning at an iron pin set on the southwest corner of said Lot #7 on the right-of-way line of Beechwood Road; thence along said right-of-way line the radius of which is 22.61 feet, along a curve to the right, the long chord of which bears N 8°42'32" W 44.70 feet to an iron pin set; thence N 72°34'58" E 208.25 feet to an iron pin set; thence along a curve to the left, the radius of which is 320 feet, the long chord of which bears N 47°37'48" E 205.62 feet to an iron pin set (curve not tangential); thence leaving the right-of-way line S 6°55'01" E 246.89 feet to an iron pin set on the north line of Beechwood Road; thence along the right-of-way line West 373.58 feet to the point of beginning containing 1.000 acres.

Prior deed reference Vol.316 Page 759 Athenx County Deed Records.

Gregory K. Wright

Gregory K. Wright Registered Surveyor S-6535

Description checked for
Mathematical Accuracy,
ATHENS COUNTY

ENGINEER'S OFFICE

BY: *Shelby M. Leffler*

DATE: *July 14, 1982*

Att #19:20

40

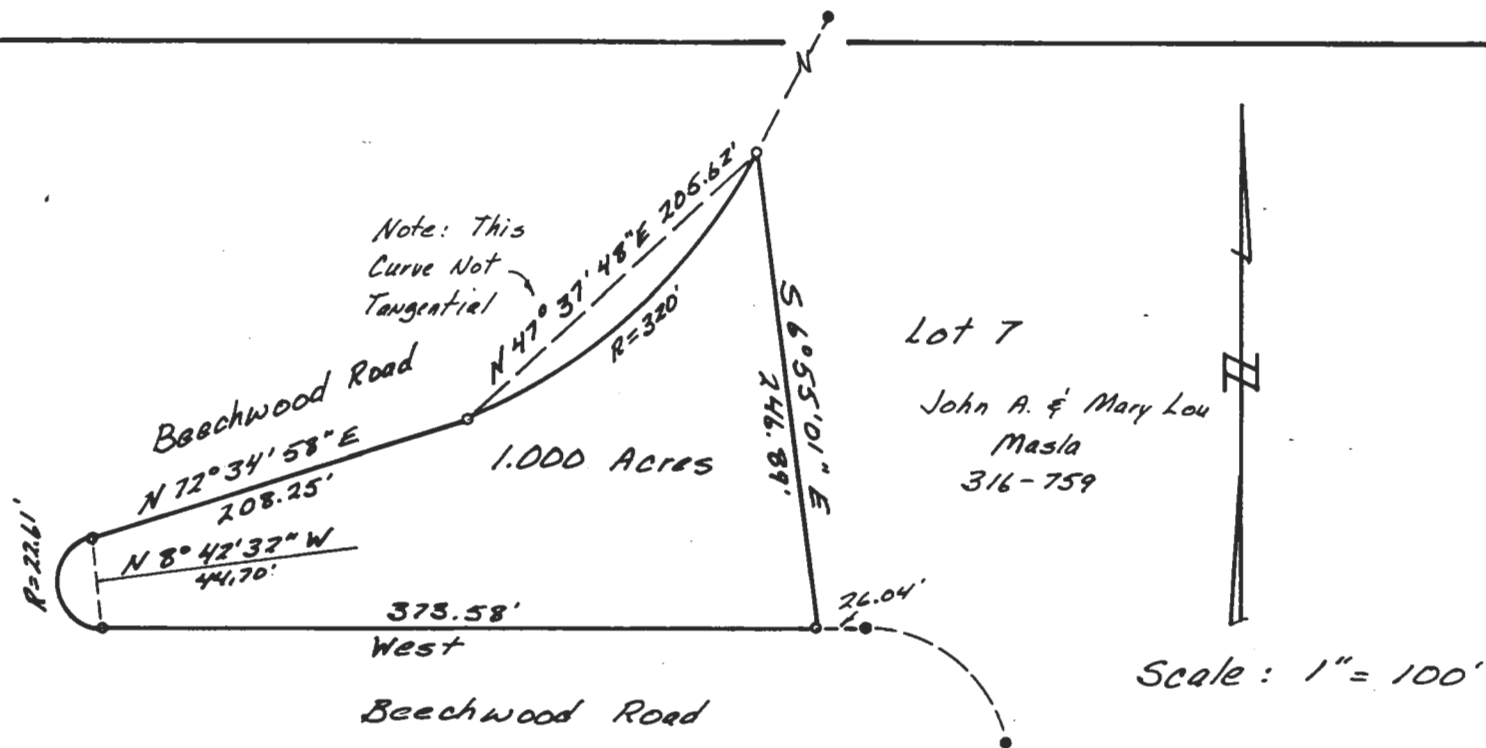

- = Iron Pin Found
- = Iron Pin Set

Survey of 1.000 Acres
 for: John A. & Mary Lou Masla
 Being part of Lot #7 Beechwood
 Lake Estates, Sections 19 & 20
 Athens Township, Athens County, Ohio
 Surveyed Sept. 12, 1981 by
 Gregory K. Wright Registered Surveyor
 S-6535



Gregory K. Wright
 S-6535