

## EXHIBIT "A"

Being a parcel of land lying on the right side of US Route 50, and situated in Lease Lot 73, Section 19, Town 9, Range 14, Athens Township, Athens County, Ohio.

Commencing at a stone found on the Southwest Corner Said Lease Lot 73.

Thence along the west line of Said Lease Lot 73, North 03° 47' 32" East a distance of 933.72 feet to an iron pin set;

Thence leaving said line South 85° 15' 09" East a distance of 35.76 feet to an iron pin set at **THE TRUE POINT OF BEGINNING** of the tract herein described;

Thence along the south right-of-way line of Athens Township Road 1276, North 17° 09' 38" East a distance of 60.71 feet to an iron pin set;

Thence along the south right-of-way line of Athens Township Road 1276, North 78° 21' 03" East a distance of 20.00 feet to an iron pin set;

Thence along the south right-of-way line of Athens Township Road 1276, North 81° 09' 38" East a distance of 277.06 feet to an iron pin set;

Thence leaving said right-of-way line along the line between The State Of Ohio (DB 306-588, 305-893, 308-5) and Harold Laughlin (OR 59-739), the following four (4) courses

1. South 13° 47' 04" East a distance of 142.86 feet to an iron pin set;
2. Thence South 74° 04' 26" West a distance of 50.00 feet to an iron pin set;
3. Thence South 89° 54' 31" West a distance of 204.00 feet to an iron pin set;
4. Thence North 62° 40' 20" West a distance of 104.93 feet to an iron pin set at **THE TRUE POINT OF BEGINNING**;

Subject to all legal easements and rights of way.

The above described tract contains 0.912 acres, of which the Present Road Occupies 0.000. 0.364 acres from A01-00100336-00, 0.381 acres from A01-00100344-00, and 0.167 acres from A01-00100334-00 Auditor's Permanent Parcel Numbers.

This description was prepared by the Ohio Department of Transportation, Gregory K. Wright Registered Surveyor No. S-6535, based on a survey by Eastham & Associates, Ronald L. Eastham S-6026, in August 2006.

All iron pins set are 5/8" x 32" reinforcing rod w/red plastic cap Stamped "Eastham & Associates".

Prior instruments of record as of this writing are recorded in Volume 308, Page 5, Volume 305, Page 893 and Volume 306, Page 588, Deed Records of Athens County.

Gregory K. Wright  
Registered Surveyor S-6535  
Ohio Department of Transportation  
District 10

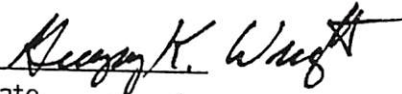
  
Date 5/5/09



2

Description Checked for  
Mathematical Accuracy  
Athens County  
ENGINEER'S OFFICE  
BY: J. Blausen  
DATE: 2-19-10

**OHIO**  
**ATHENS COUNTY**  
**ATHENS TOWNSHIP**  
**S. 19, T. 9 N., R. 14 W.**  
**OHIO COMPANY PURCHASE**  
**LEASE LOT No. 73**

Survey datum is based on the bearing of the centerline of U.S. Route 50 from a concrete monument (found) at station 518+25.00, for Project No. APD-433 (5), Sheet No. 35/47.

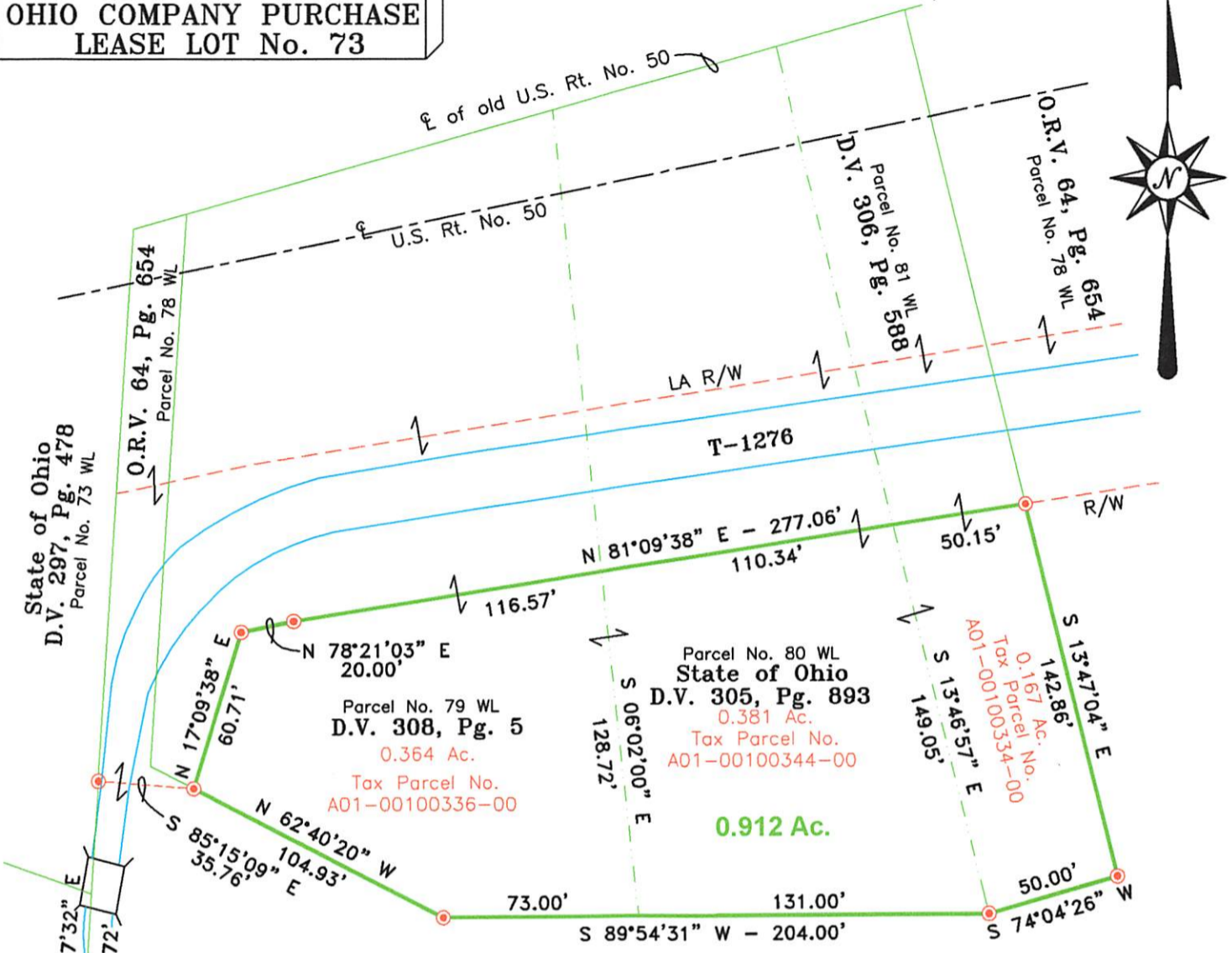

Harold D. Laughlin, et al  
 D.V. 325, Pg. 819  
 D.V. 357, Pg. 367  
 O.R.V. 59, Pg. 739  
 Second Parcel

Description Checked for  
 Mathematical Accuracy  
 Athens County  
**ENGINEER'S OFFICE**  
 BY: S. Blausen  
 DATE: 2-19-'10

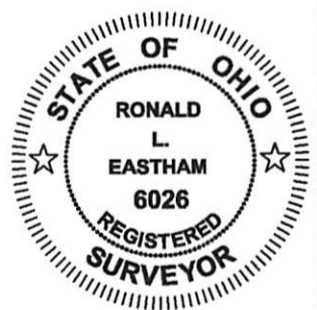

Athens Alexander Section 19 Section 24 Township Township

- NOTES**
- Being subject to all restrictions, reservations, right-of-way, easements, utilities, covenants, exceptions, conveyances, leases and exclusions previously imposed and appearing of record, and those not of record.
  - The subject property is located in zone X, (Areas determined to be outside 500-year flood plain.) as shown on Flood Insurance Rate Map, Community-Panel Number 390760 0150 B, dated May 2, 1991.

**LEGEND**

- 5/8" x 32" Reinforcing Rod w/Red Plastic Cap Stamped "Eastham & Associates" (set)
- Stone (found)

Surveyed By:

Ronald L. Eastham  
 Registered Professional Surveyor No. 6026

Plat of Survey  
 for

Harold D. Laughlin, et ux

**Eastham & Associates**  
 ENGINEERS - SURVEYORS - PLANNERS

3992 STATE ROUTE 7, CHESAPEAKE, OH 45619  
 (740) 867-8369 • (800) 424-5258 • Fax (740) 867-8146  
 E-mail Address eastham@eastham-assoc.com  
 http://www.eastham-assoc.com

Job No. 5975 OA	Date: August 18, 2006	Scale: 1" = 60'
Drawn By: G. Perkins		
Checked By: R. L. Eastham		