

BOX 87

HAROLD D. ("DALE") WHALEY

REGISTERED SURVEYOR NO. 4986

ALBANY, OHIO 45710

Lots, Farms, Subdivisions and Construction Staking

0.01448 Acre
Robert Bean

Situated in E. H. woodworth's Addition to the City of Athens, Ohio, and being more particularly described as follows:

Beginning at an iron pin at the Southwest corner of Inlot No. 1075, on the East line of Walker Street;

Thence along the East line of Walker Street, N. 27° 25' 30" E., 1.00 foot to an iron pin; Thence S. 45° 30' 58" E., 51.80 feet to an iron pin on North face of concrete retaining wall;

Thence S. 47° 41' 30" E., 99.00 feet to an iron pin on the West line of a 10 foot alley;

Thence along the West line of said alley, and the East line of Inlot No. 1075, S. 28° 11' W., 9.00 feet to an iron pin at the Southeast corner of Inlot 1075;

Thence along the South line of Inlot 1075 and the North line of Inlot 1074, N. 44° 02' 50" W., 153.01 feet to the point of beginning, containing 630.95 square feet or 0.01448 acre., and being part of Inlot No. 1075 of E. H. Woodworth's Addition to the city of Athens, Ohio.

Surveyed Sept. 16, 1975 by HAROLD D. WHALEY

Harold D. Whaley
Reg. Surveyor No. 4986

Description checked for
Mathematical Accuracy
ATHENS COUNTY
ENGINEER'S OFFICE

BY: Bruce Hauer

DATE: 9-23-75

(N-211)
Sec 16
ATHENS
CITY

24

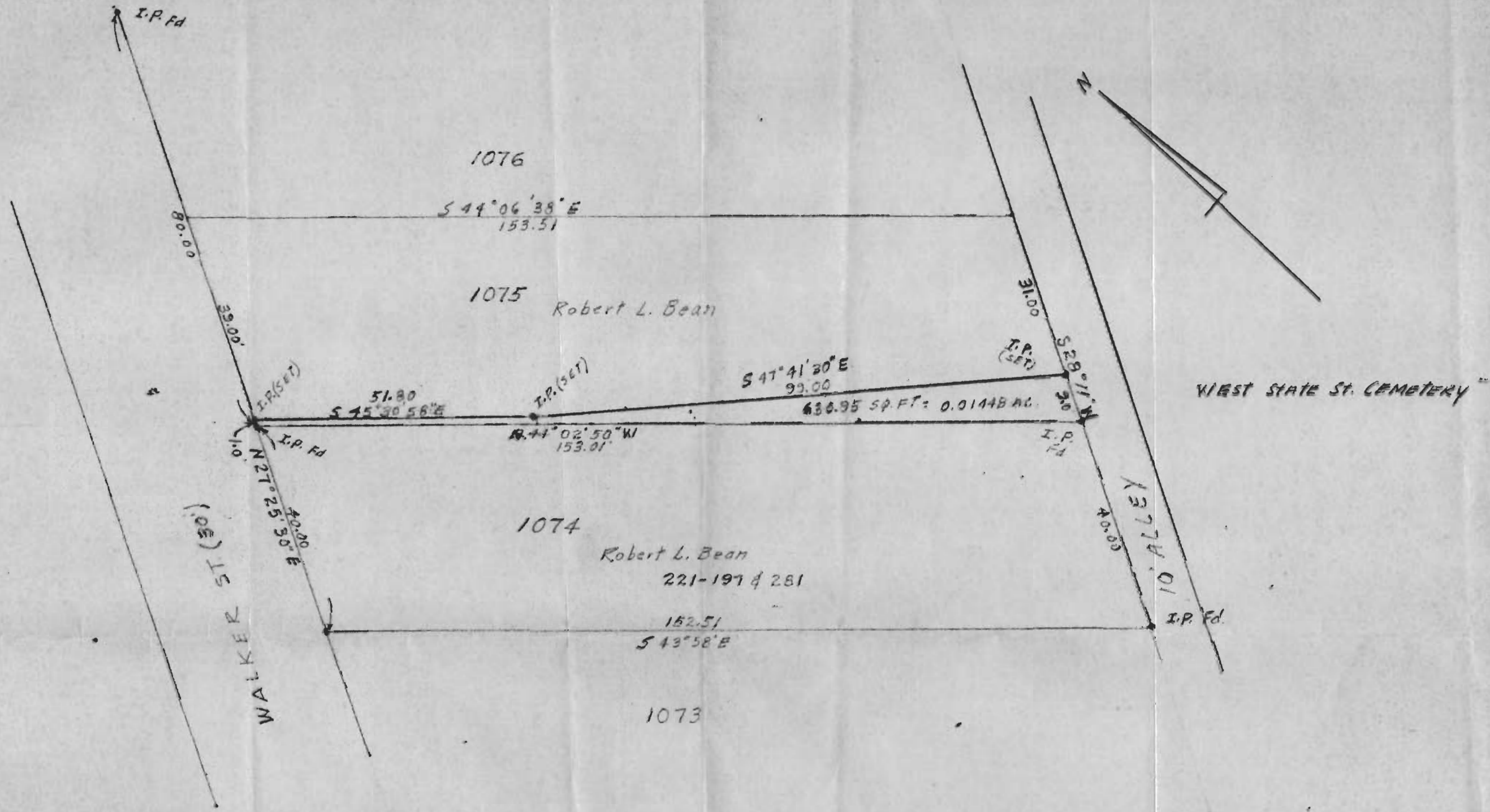

SURVEY OF PART OF LOT NO. 1075 IN E.H. WOODWORTH ADDITION TO THE CITY OF ATHENS, OHIO for ROBERT L. BEAN

SURVEYED SEPT. 15, 1975 by HAROLD D. WHALEY

Harold D. Whaley
 REG. SURV. NO. 4986

SCALE 1" = 20'