

DESCRIPTION 0.029 ACRES

Situated in Alderman Heights Addition to the City of Athens, Ohio and being a part of Lots 2708 and 2706 more particularly described as follows:

Beginning at an iron pin found at the southwest corner of Lot 2708; thence south  $89^{\circ} 33'$  east along the south line of said lot 44.08 feet to an iron pin; thence north  $42^{\circ} 37'$  west 39.60 feet to an iron pin; thence north  $21^{\circ} 02'$  west 48.10 feet to an iron pin found in the west line of Lot 2706; thence south along the west line of Lots 2706 and 2708, 73.70 feet to the place of beginning and containing 0.029 acres (1268.026 feet).

Prepared by: Evans, Mechwart, Hambleton & Tilton, Inc.

William M. Watkins  
Registered Surveyor #5216

Description checked for  
Mathematical Accuracy.  
ATHENS COUNTY  
ENGINEER'S OFFICE

BY: Brian D. McPherson  
DATE: Nov. 26, 1975

ATHENS

CITY OF ATHENS  
(M-23)  
SEC 10

12

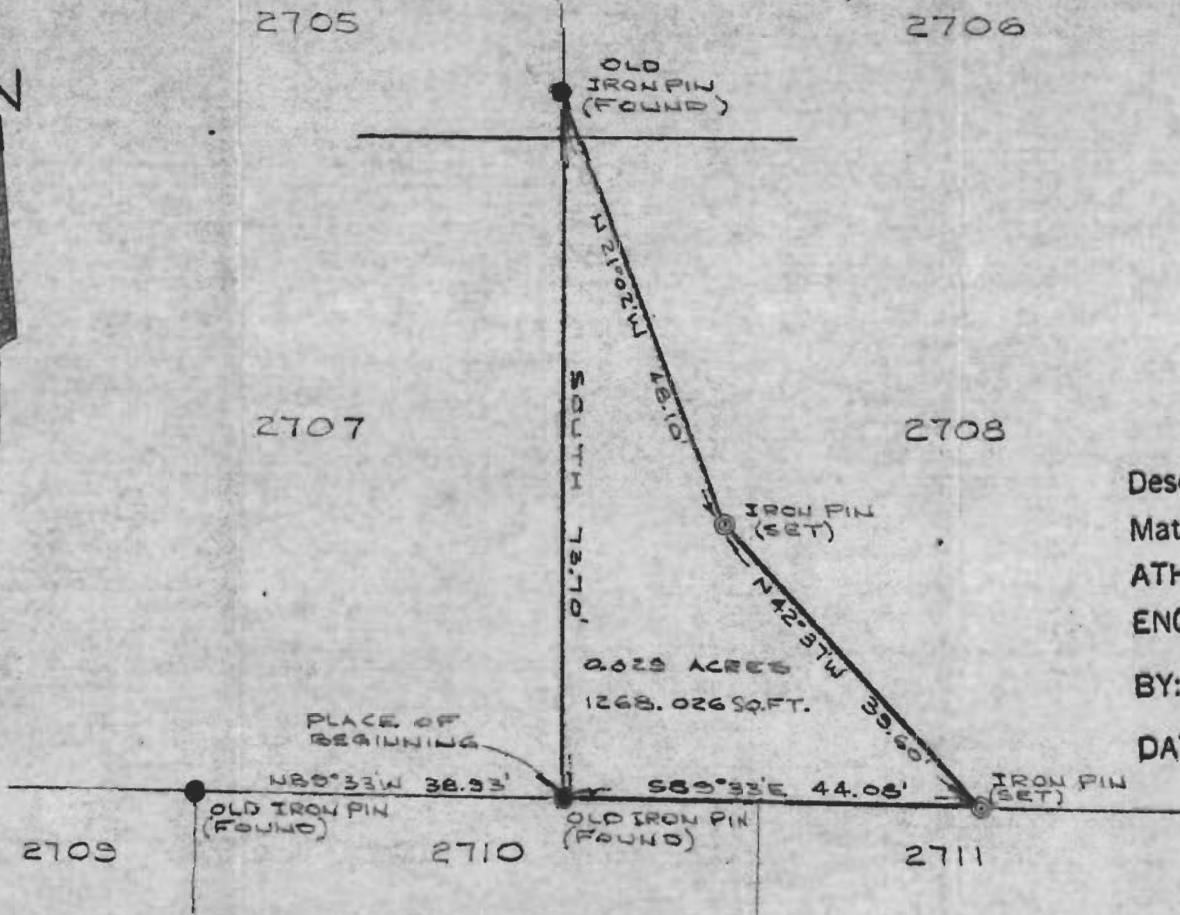

Description checked for  
 Mathematical Accuracy  
 ATHENS COUNTY  
 ENGINEER'S OFFICE  
 BY: Brian D. McPherson  
 DATE: Nov. 26, 1975

PLAT OF SURVEY  
 PART OF LOTS 2708 & 2706  
 ALDERMAN HEIGHTS ADDITION  
 ATHENS, OHIO

PREPARED BY  
 EVANS, MECHWART, HAMBLETON & TILTON, INC.  
 CONSULTING ENGINEERS & SURVEYORS  
 GAHANNA, OHIO  
 ATHENS, OHIO  
 SCALE: 1"=20'  
 NOV., 1975

William M. Watkins  
 REGISTERED SURVEYOR #5216

13