

Tract One

Description of 8000 sq. ft.

Situated in The City of Athens, Athens Township, Athens County, Ohio, and being more particularly described as follows;

Beginning at an iron pin found on the north line of Jacobs Drive at the southeast corner of Lot 3370 of the Townsend Addition to The City of Athens; thence leaving the north line N 00°03'22" E 76.27 feet; thence East 104.62 feet to the West line of Townsend Place; thence S 00°21'00" E 76.27 feet to an iron pin set; thence West 105.16 feet to the point of beginning of the tract, containing 8000 square feet.

Prior deed reference Vol.353 Page 963 Athens County Deed Records.

Gregory K. Wright

Gregory K. Wright S-6535

Description checked for
Mathematical Accuracy
ATHENS COUNTY
ENGINEER'S OFFICE

BY: *Liberty M. ...*
DATE: *6-14-33*

(J-37)
SEC. 4

18

1"=50'

NORTH

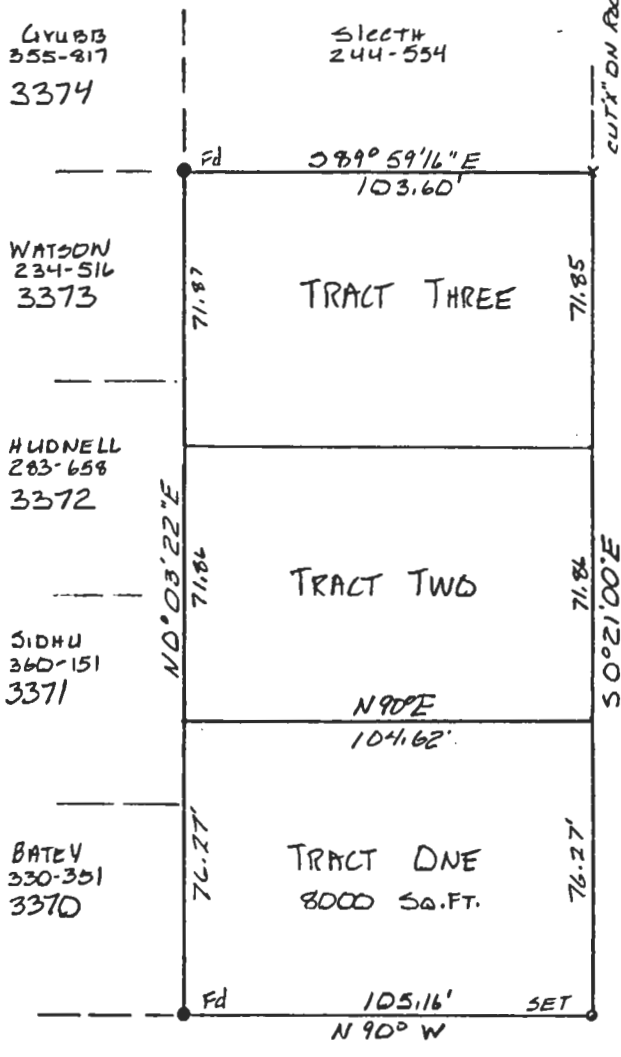

JACOBS (40)

Description checked for
 Mathematical Accuracy
ATHENS COUNTY
ENGINEER'S OFFICE

BY: *Rebecca M. [Signature]*
 DATE: 6-14-83

SURVEY OF 3 TRACTS
 SITUATED IN THE CITY OF ATHENS,
 ATHENS TOWNSHIP, ATHENS COUNTY, OHIO
 SURVEYED MAY 7, 1983 FOR:
ATHENA CHAKIRIS

Gregory K. Wright
 GREGORY K. WRIGHT, REGISTERED SURVEYOR 6535

19