

DESCRIPTION OF 83.106 SQUARE FEET

Situated in the City of Athens, County of Athens, and State of Ohio, and being more particularly described as follows:

Being a portion of Inlot No. 27 in said City of Athens, Athens County and State of Ohio, beginning at the southwest corner of a tract as described in Deed Book Volume 353, Page 951 of Athens County Deed Records; thence south $16^{\circ} 30'$ west 7.60 feet along an existing brick wall; thence south $74^{\circ} 05'$ east 10.95 feet along the north side of a block wall; thence north $16^{\circ} 14' 22''$ east 7.60 feet along a brick wall; thence north $74^{\circ} 05'$ west 10.92 feet to the place of beginning and containing 83.106 square feet

Prepared by: Evans, Mechwart, Hambleton & Tilton, Inc.

William K. Hambleton
Registered Surveyor #6535

Description checked for
Mathematical Accuracy
ATHENS COUNTY
ENGINEER'S OFFICE
BY: *Charles McKinney*
DATE: *12-3-84*

(D-23,24)
SECT 10

35

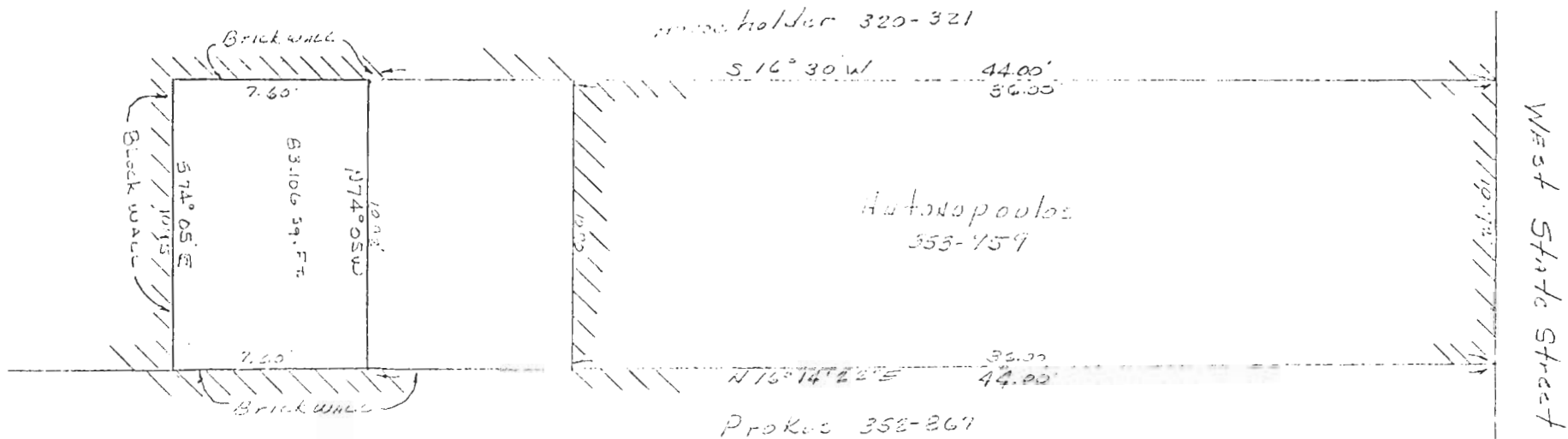

PLAT OF SURVEY
 83.1 SQUARE FEET
 LOCATED IN INLOT 2, CITY OF
 ATHENS, ATHENS COUNTY OHIO
 SCALE 1" = 5' November, 1984
 FOR BARBARA CAMPAGNOLA

PREPARED BY
 EVANS, MECHWART, HAMBLETON & TILTON, INC.
 CONSULTING ENGINEERS AND SURVEYORS
 GAHANNA, OHIO ATHENS, OHIO

Gregory K. Wright
 Registered Surveyor #6535



Description checked by
 Mathematical Accuracy
 ATHENS COUNTY
 ENGINEER'S OFFICE
 BY: *Charles McKinney*
 DATE: 12-3-84

20-1533