

Sec. 2

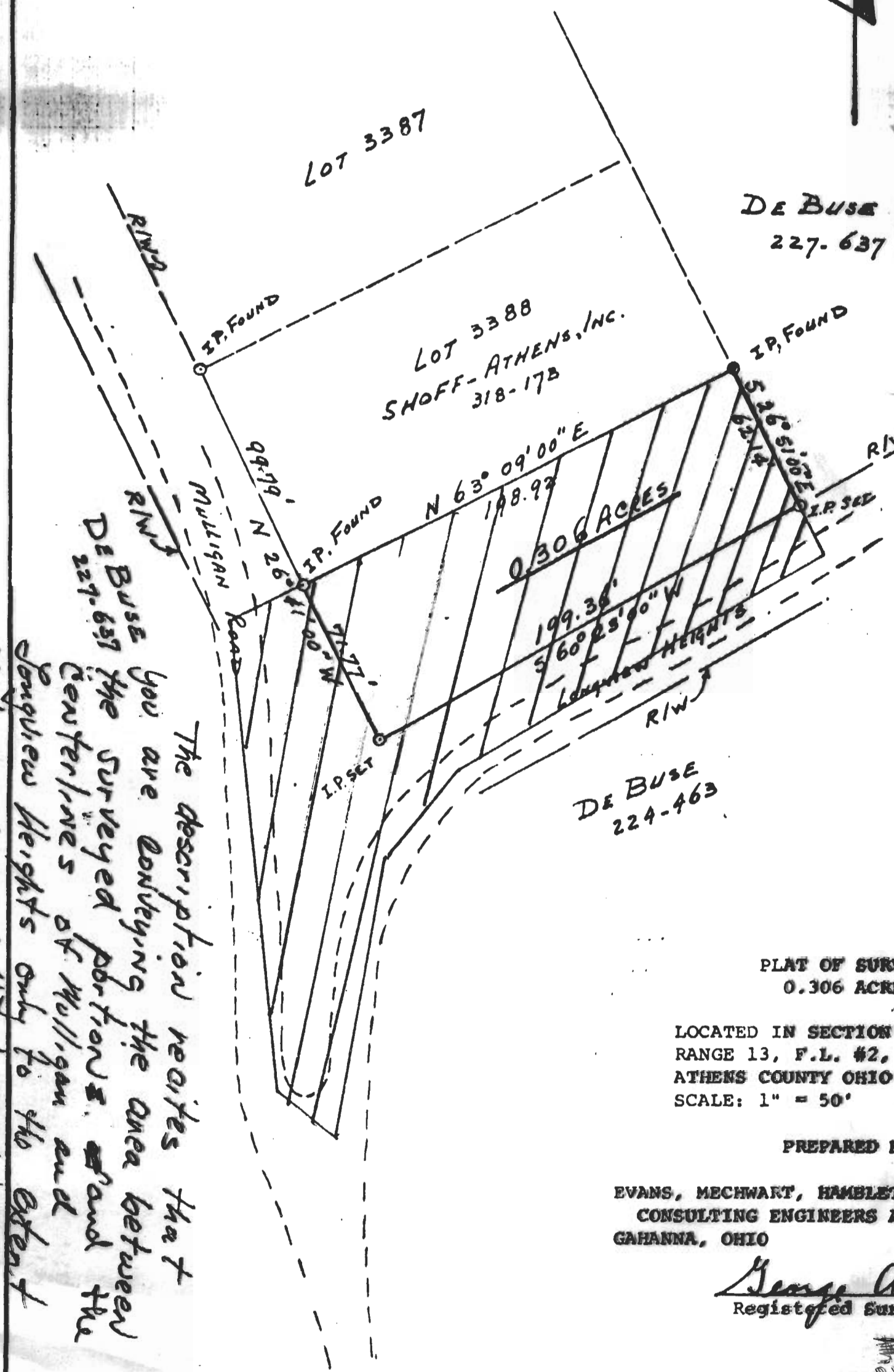

The description recites that you are conveying the area between the surveyed portions of and the centerlines of Mulligan and Longview Heights only to the extent that you have title to such

PLAT OF SURV  
0.306 ACRES

LOCATED IN SECTION  
RANGE 13, F.L. #2,  
ATHENS COUNTY OHIO  
SCALE: 1" = 50'

PREPARED BY  
EVANS, MECHWART, HAMBLET  
CONSULTING ENGINEERS AND  
GAHANNA, OHIO

*George A.*  
Registered Surveyor

48