

Att 20

BEING A PART OF LOT 19 IN ELLIOTVILLE WITH W FARM LOT 19,
TOWNSHIP 9, RANGE 14, ATHENS TOWNSHIP, ATHENS COUNTY, OHIO.

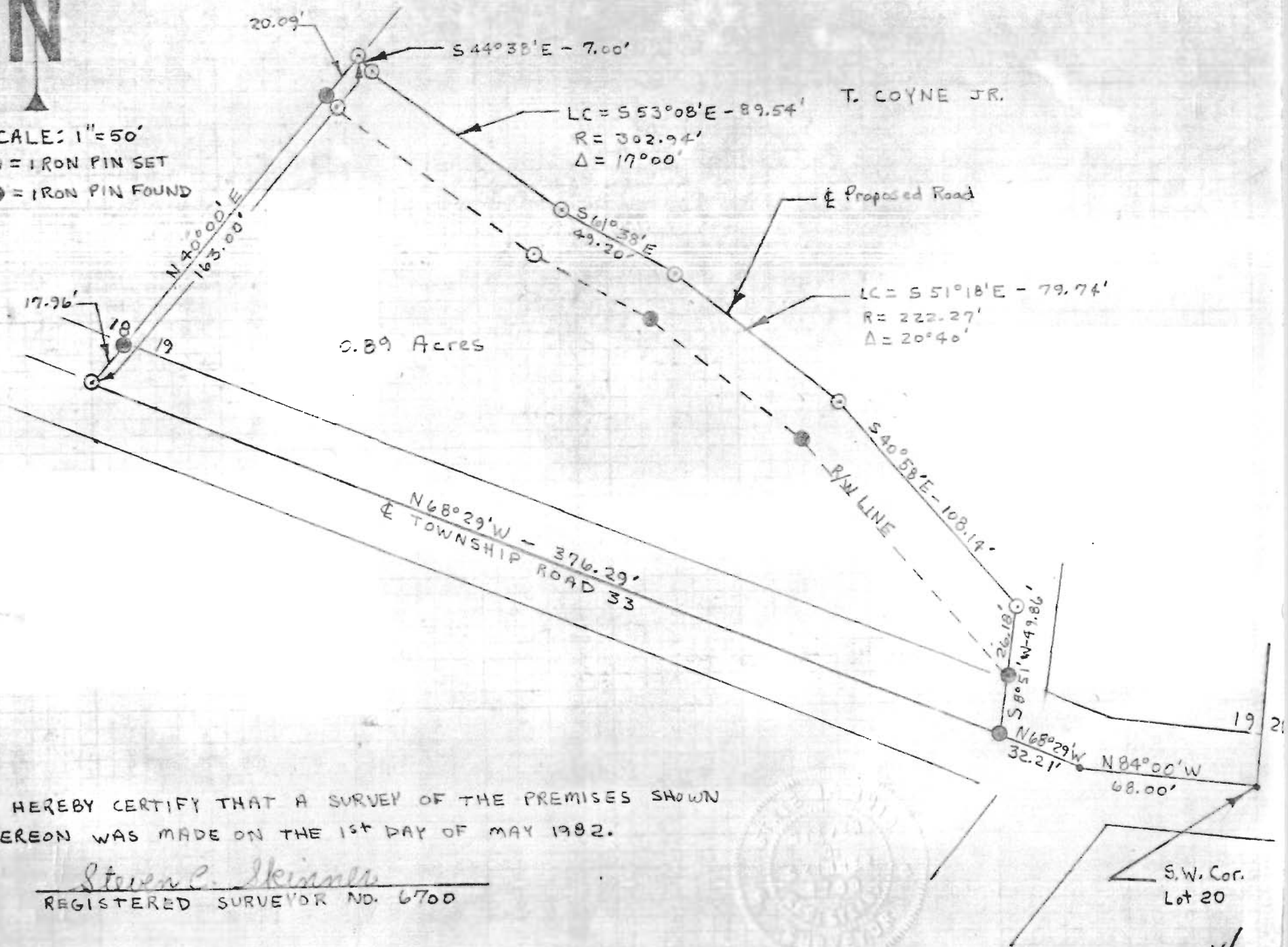

SCALE: 1" = 50'
○ = IRON PIN SET
● = IRON PIN FOUND



I HEREBY CERTIFY THAT A SURVEY OF THE PREMISES SHOWN
HEREON WAS MADE ON THE 1st DAY OF MAY 1982.

Steven C. Skinner
REGISTERED SURVEYOR NO. 6700



S.W. Cor.
Lot 20

14