

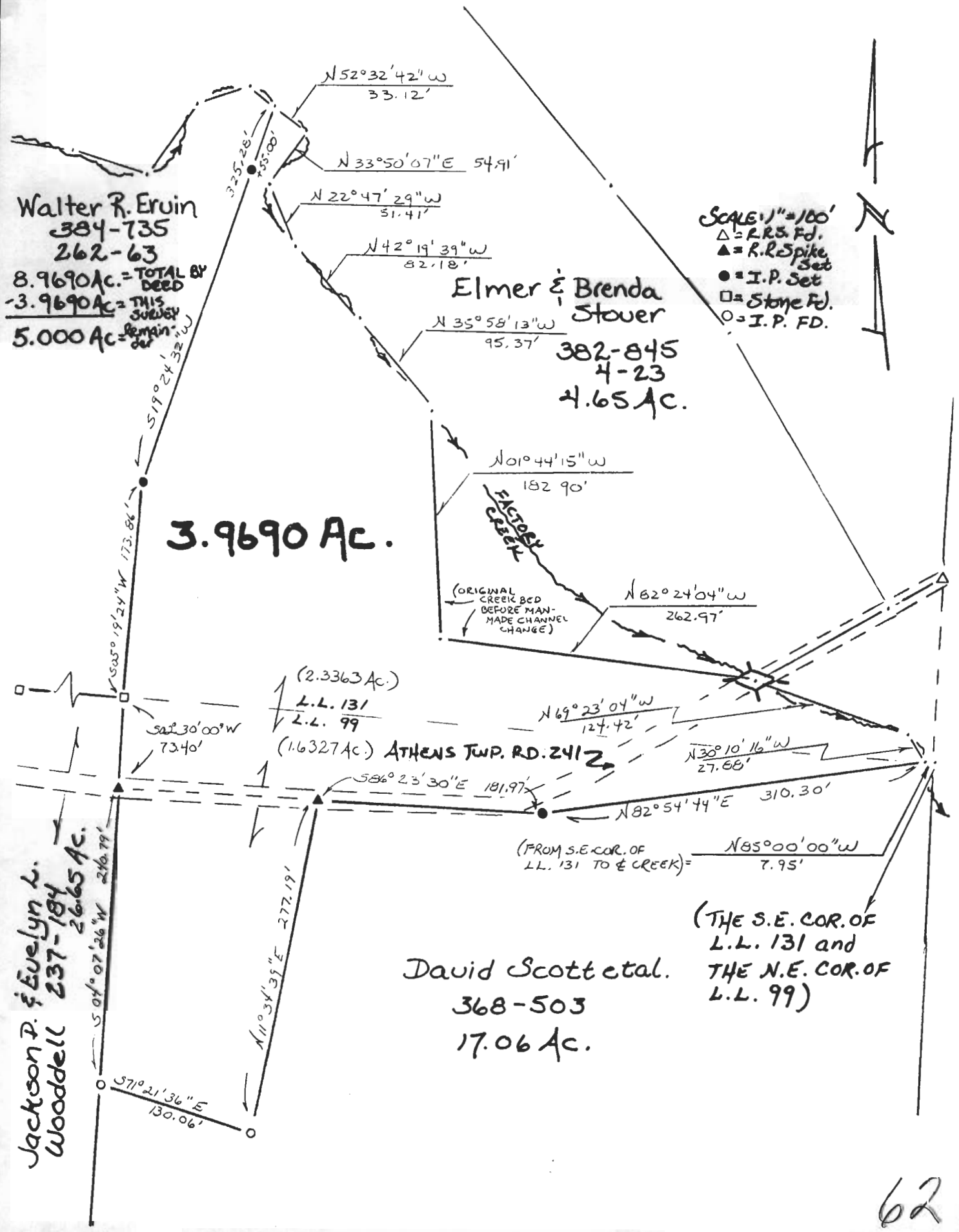

SOUTHEASTERN LAND SURVEYS

LEONARD F. SWOYER
REGISTERED PROFESSIONAL LAND SURVEYOR

3428 Pleasant Hill Road
Athens, Ohio 45701
614/593-8701



62

Plat of a 3.9690 Acre Tract Scale 1" = 100'

Surveyed for Walter Ervin Date 10/2/89

Subdivision L.L. 131 & L.L. 99

Township Athens Section 21 & 22 Town 9 Range 14

Corporation --- County Athens State Oh.

Leonard F. Swoyer

Leonard F. Swoyer II Reg. Prof. Land Surveyor No. 6765



Plat 21

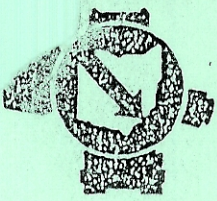

SOUTHEASTERN LAND SURVEYS

LEONARD F. SWOYER
REGISTERED PROFESSIONAL LAND SURVEYOR

3428 Pleasant Hill Road
Athens, Ohio 45701
614/593-8701

2

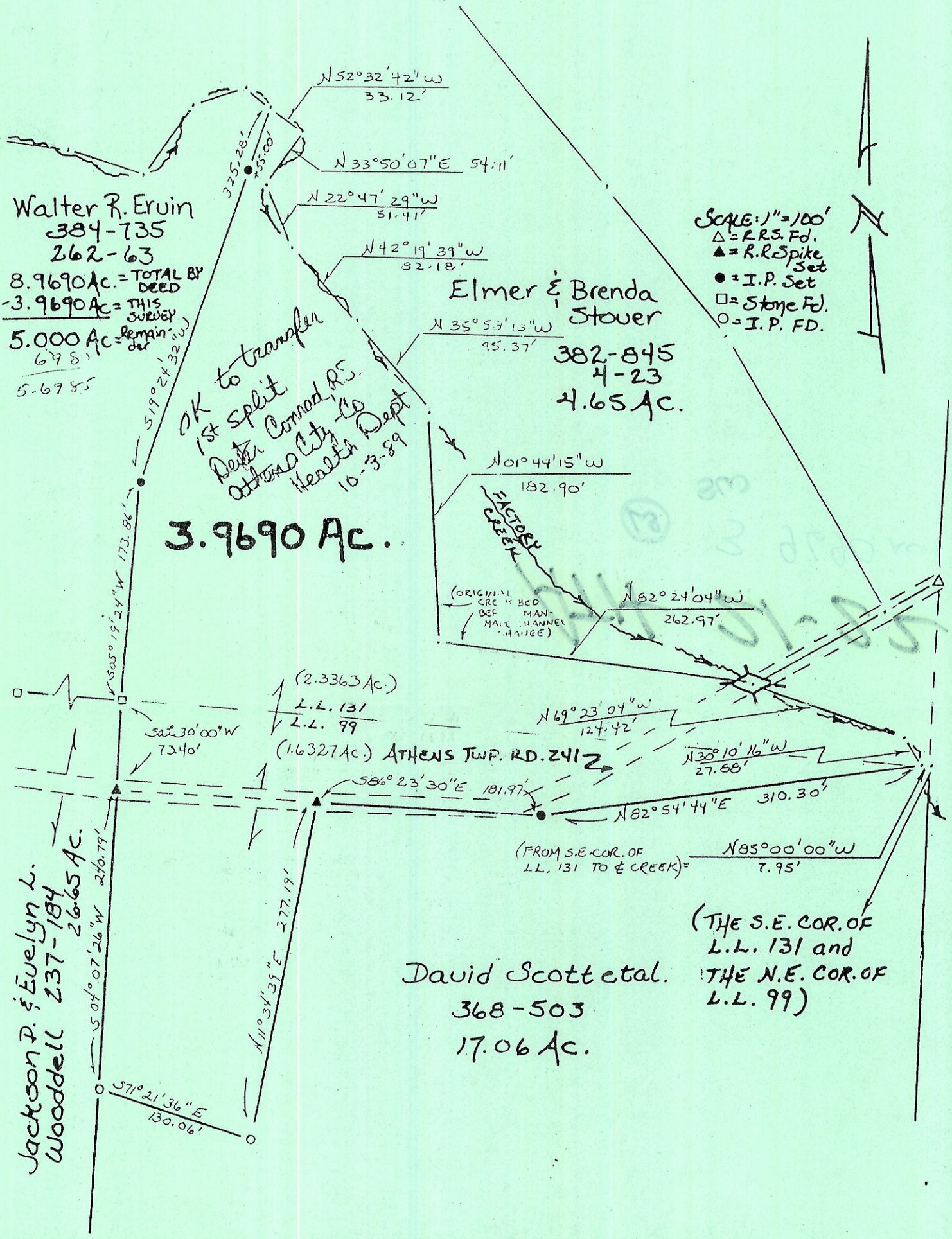

Plat of a 3.9690 Acre Tract Scale 1" = 100'
 Surveyed for Walter Ervin Date 10/2/89
 Subdivision L.L. 131 & L.L. 99
 Township Athens Section 21 & 22 Town 9 Range 14
 Corporation --- County Athens State Oh.

Leonard F. Swoyer

Leonard F. Swoyer II Reg. Prof. Land Surveyor No. 6765

my work 5/24