

Description of 335 square feet

Situated in Lot 503 of the Johnson Coal Mining Addition to Verity (The Plains) in Athens Township, Athens County, Ohio and being more particularly described as follows;

Beginning at the southeast corner of said Lot 503; thence along the south line of said lot S 60°30'00" W 136.70 feet to a point in the center of a vacated alley 16.5 feet in width; thence along the centerline of said alley N 29°32'48" W 2.45 feet to an iron pin set; thence leaving the centerline N 60°30'00" E 136.70 feet to an iron pin set on the east line of said lot and the west line of Clinton Street; thence along said line S 29°32'48" E 2.45 feet to the point of beginning containing 335 square feet.

Gregory K. Wright
GREGORY K. WRIGHT
Registered Surveyor S-6535

Description checked by
Mather at cat Accuracy
ATHENS COUNTY
SURVEYORS OFFICE
By *Rob Eschenberg*
DATE *4-12-89*

86
Orth 84

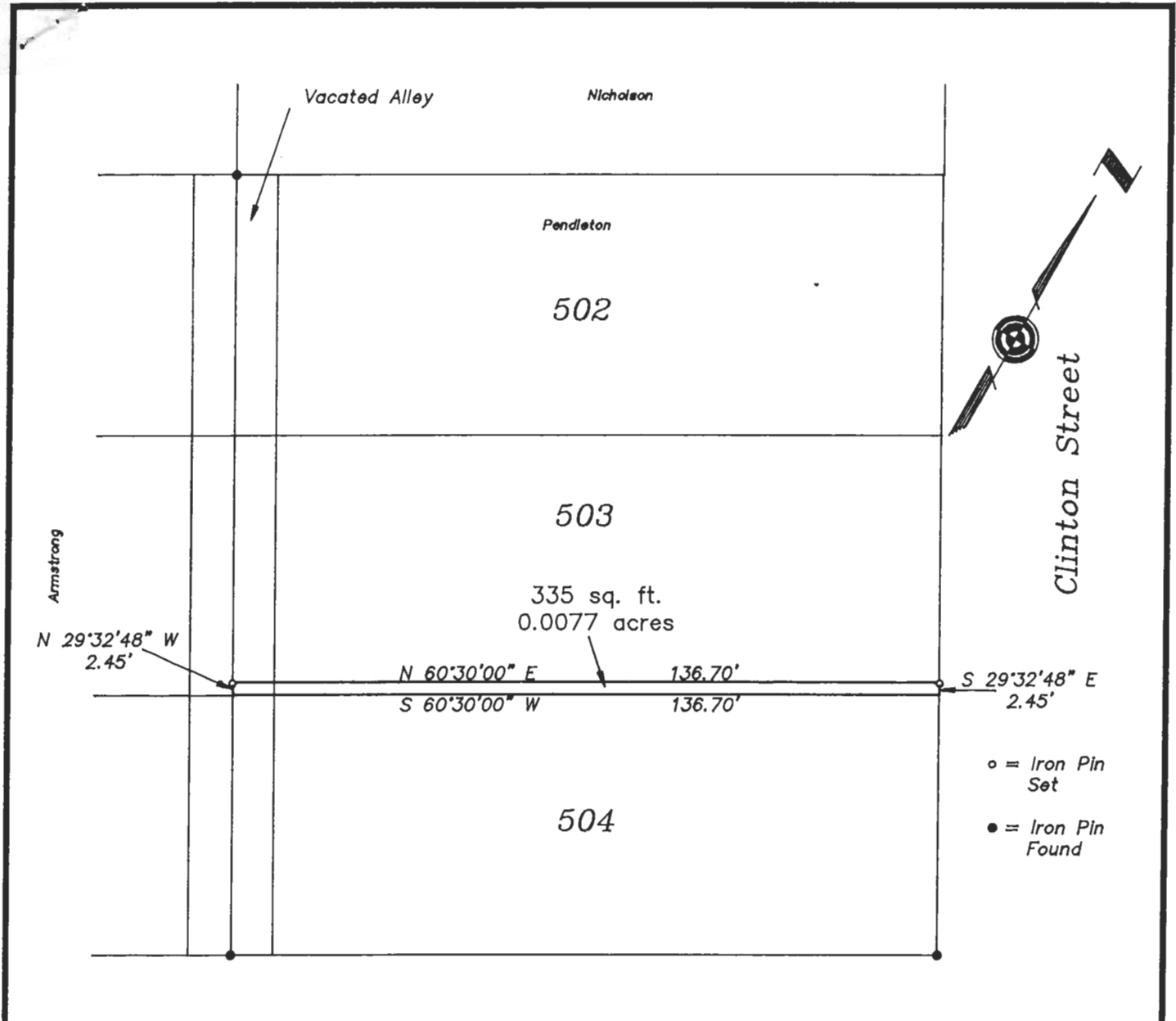

Oak Street

Plat of Survey of 335 Square Feet
Situated in Lot 503 in the
Johnson Coal Mining Addition to The Plains (Verity)

Surveyed 4-8-89 For Jess Pendleton

Gregory K. Wright
 Gregory K. Wright
 Registered Surveyor S-6535



(IN FEET)
 1 inch = 30 ft.

87