

0.5035 Acres

Situated in Farm Lot 119 of Section 26, Town 9, Range 14,
Athens Township, Athens County, Ohio, and being more particularly
described as follows:

Commencing at a stone at the Southeast corner of
Farm Lot #121, on the north line of Farm Lot #119;
thence N 85°40' W, 518.11 feet to an iron pin;
thence S 5°27' E, 652.20 feet to an iron pin, said
pin being the real point of beginning for the tract
herein described; thence continuing S 5°27' E, 88.00
feet to an iron pin; thence S 87°03" W, 250.00 feet
to an iron pin in the center of County Road 19,
passing an iron pin at 220.00 feet; thence continuing
along said road N 5°27' W, 100.00 feet to an iron pin;
thence leaving said county road N 89°47' 23" E, 250.81
feet to the place of beginning and containing 0.5035
acres.

This 0.5035 acre tract to be excepted from a 13.70
acre parcel owned by E. E. Carmichael.

Subject to all legal highways and easements of record.

Description prepared by Brian D. McPherson, September 1977,
from a survey by Rex E. Maiden, Reg. Surveyor, # 006296.

Description checked for
Mathematical Accuracy
ATHENS COUNTY
ENGINEER'S OFFICE

BY: Keith Shield

DATE: Sept 23-77

Sec 26

*Sec 26
Ath #26*

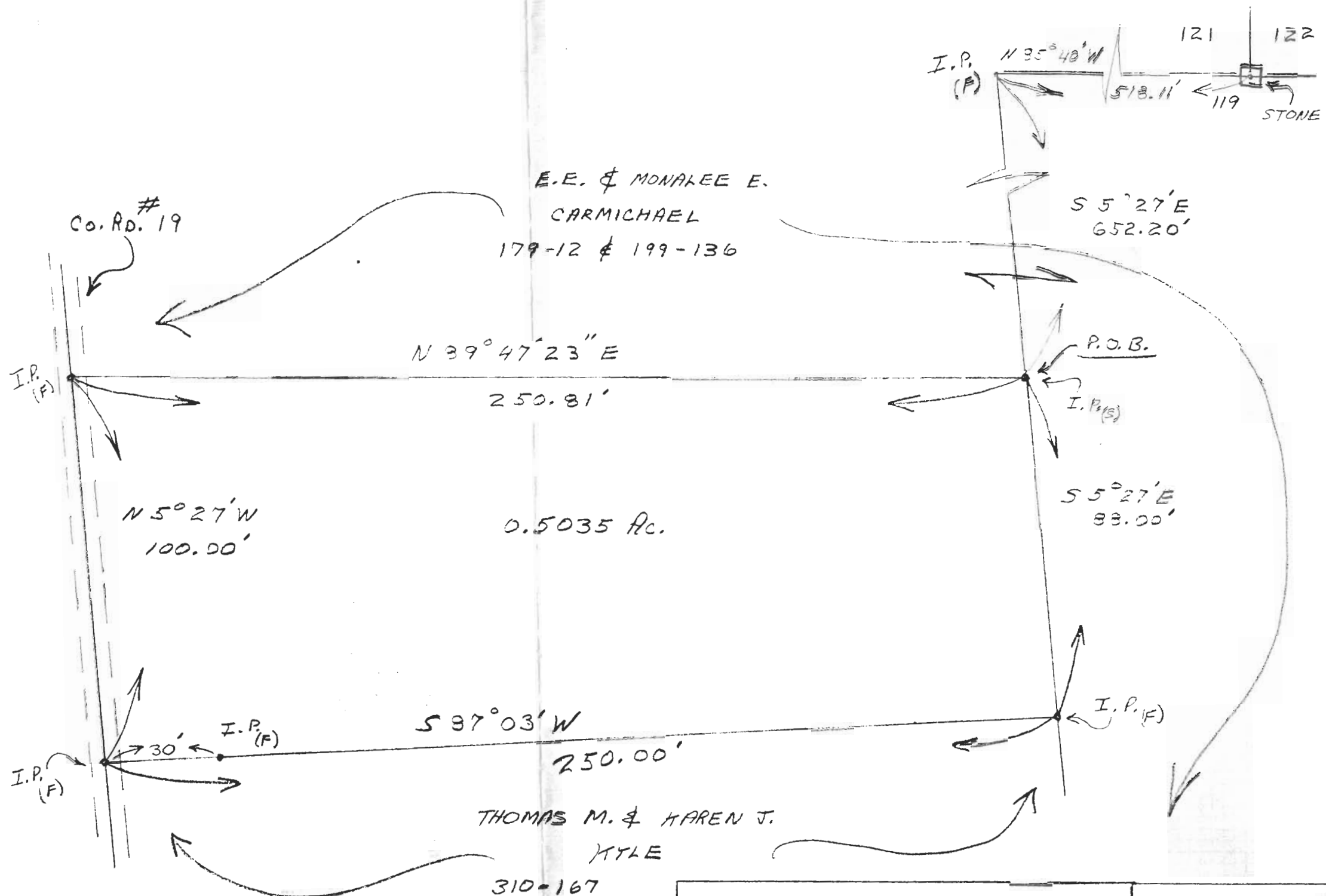

SEPTEMBER 1977

SURVEYED BY: REX E. MAIDEN
 PREPARED BY: BRIAN D. McPHERSON

A 0.5035 ACRE TRACT EXCEPTED FROM A 13.70 ACRE PARCEL OWNED BY E.E. CARMICHAEL TOWN - 9, RANGE - 14, FARM LOT 119, SEC. 26, ATHENS TWP., ATHENS, CO., OHIO