

DESCRIPTION OF 5.0103 ACRES

Situated in Section 26, Town 9, Range 14, Athens Township, Athens County Ohio and being more particularly described as follows:

Commencing at the southeast corner of Farm Lot 122 in said Section; thence east 79 feet more or less along the south line thereof to the Grantor's northwest property corner; thence along the Grantor's west line south 5° 49' 01" east 351.67 feet to an iron pin set the point of beginning for the tract herein described; thence continuing south 5° 49' 01" west 977.50 feet to an iron pin found; thence south 5° 46' 46" west 245.75 feet to an iron pin found; thence south 6° 04' 58" west 193.08 feet to a point; thence north 71° 09' 58" east 74.51 feet to an iron pin, passing an iron pin at 1.05 feet; thence north 55° 31' 51" east 138.66 feet to an iron pin; thence north 4° 37' 46" east 1296.03 feet to an iron pin, passing an iron pin at 318.34 feet; thence north 84° 14' 45" west 145.90 feet to the point of beginning and containing 5.0103 acres.

Prior Deed Reference: Volume 288, Page 69 Athens County Deed Records.

Prepared by: Evans, Mechwart, Hambleton & Tilton, Inc.

*Gregory K. Wright*  
Registered Surveyor #6535



Description checked for  
Mathematical Accuracy  
ATHENS COUNTY  
ENGINEER'S OFFICE

BY: *Paul Shild*  
DATE: *Apr 8-1980*

*Set 26 of the*

*ATT# 216  
4/8/80*

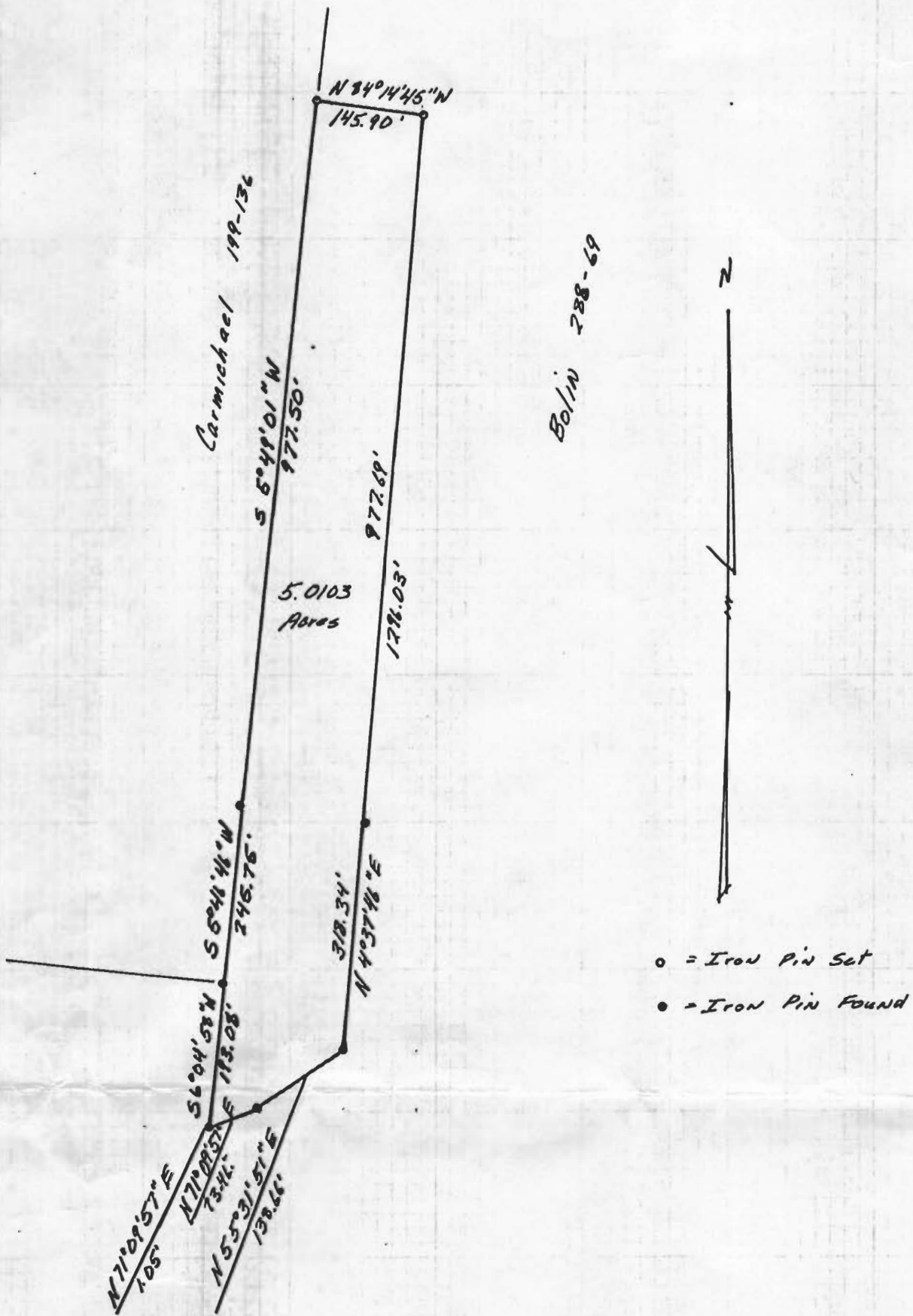

PLAT OF SURVEY  
5.0103 ACRES

LOCATED IN SECTION 26, TOWN 9,  
RANGE 14, ATHENS TOWNSHIP,  
ATHENS COUNTY OHIO  
SCALE: 1" = 200' April 4, 1980

FOR DAVID BOLIN

PREPARED BY

EVANS, MECHWART, HAMBLETON & TILTON, INC.  
CONSULTING ENGINEERS AND SURVEYORS  
GAHANNA, OHIO ATHENS, OHIO

*Gregory K. Wright*  
Registered Surveyor #6535

