

Kyle Lonas

Description of 7.498 Acres

Situated in Farm Lot 130, Section 27, Town 9, Range 14, Athens Township, Athens County, Ohio and being more particularly described as follows;

Commencing at the Northeast Corner of said Farm Lot 130; thence along the north line of Farm Lot 130 West 1210.44 feet (deed) to a stone found; thence leaving the Farm Lot line S 1°23'16" E 322.43 feet to an iron pin set at the point of beginning of the tract herein described; thence continuing S 1°23'16" E 475.88 feet to an iron pin set; thence S 89°05'43" W 631.34 feet to an iron pin set (passing an iron pin set at 221.12 feet); thence N 7°38'39" W 156.71 feet to an iron pin set; thence N 38°44'22" W 148.58 feet to a railroad spike set in the center of Township Road 614; thence along the center of said road N 10°12'26" E 206.76 feet to an iron pin set; thence leaving the road N 89°05'43" E 697.01 feet to the point of beginning containing 7.498 acres.

Prior deed reference, Volume 335, Page 351 Athens County Deed Records.

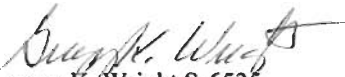
Gregory K. Wright S-6535
11684 Channingway Blvd.
The Plains, OH 45780

Description checked for
Mathematical Accuracy
ATHENS COUNTY
ENGINEER'S OFFICE
BY: S. Blause
DATE: 8-3-99

159

ATT# 27

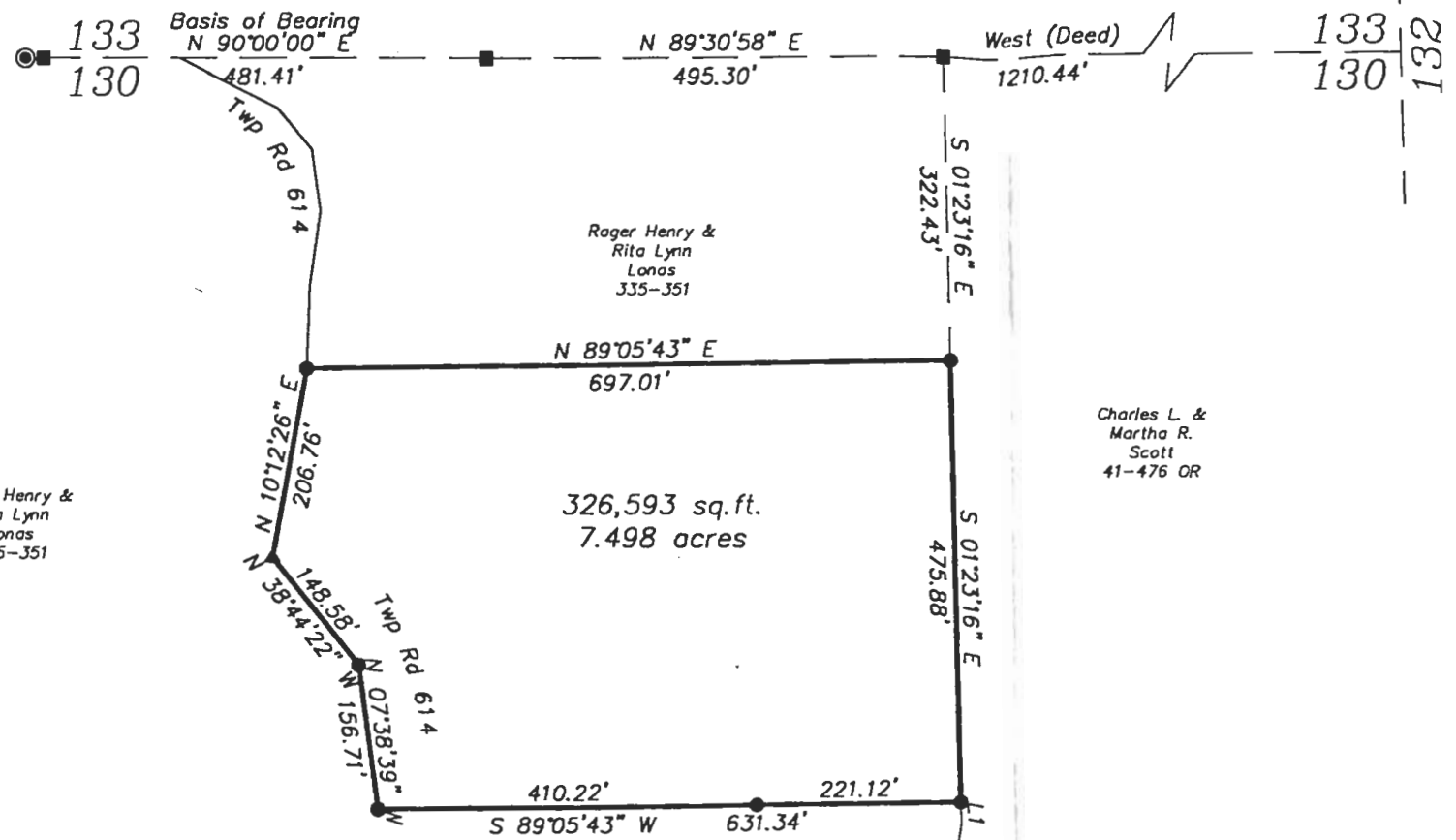

Roger Henry &
Rita Lynn
Lonas
335-351

Roger Henry &
Rita Lynn
Lonas
335-351

Charles L. &
Martha R.
Scott
41-476 OR

- ▲ = Railroad Spike Found
- ▲ = Railroad Spike Set
- ⊙ = Iron Pin Found
- = Iron Pin Set
- = Stone Found
- ⊕ = Monument Found

Plat of Survey of 7.498 Acres
Situating in Farm Lot 130, Section 27,
Town 9, Range 14, Athens Township,
Athens County, Ohio
Surveyed July 1999 for:
Kyle Lonas

Gregory K. Wright
Gregory K. Wright

LINE TABLE		
LINE	LENGTH	BEARING
L1	24.66	S01°23'16"E

Description checked for
Mathematical Accuracy
ATHENS COUNTY
ENGINEER'S OFFICE
BY: *S. Blause*
DATE: 10-20-99

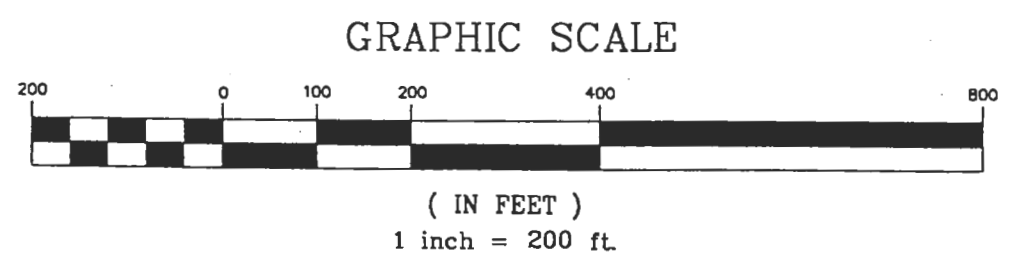

Revised 10-16-99

Gregory K. Wright
Professional Engineer
Professional Surveyor

11684 Channingway Blvd
The Plains, Ohio 45780
740-797-4142
FAX 740-797-8623