

**Tasha Taylor, Tract 1**

**DESCRIPTION OF  
6.000 Acres**

**DESCRIPTION** of a parcel of land situated in Lease Lot 142, Section 29, Town 9, Range 14, Athens Township, Athens County, Ohio.

Said parcel being more fully described as follows:

**COMMENCING AT A POINT**, said point being the most easterly Northeast Corner of Lease Lot 142;

Thence along the east line of Lease Lot 142, S 4°37'29" W 582.78 feet;

Thence N 85°22'31" W 844.13 feet to a point in the center of Township Road 245;

Thence along the center of said road, N 3°17'17" E 241.25 to a point;

Thence along the center of said road, N 11°03'16" W 8.37 feet;

Thence along a line common to Taylor (190-241 OR) and Taylor (346-1244 OR) N 85°22'31" W 276.60 feet to the **POINT OF BEGINNING** of the tract herein described;

Thence, continuing along said line N 85°22'31" W, 736.28 feet to an iron pin set;

Thence, across the land of Taylor (190-241) N 04°37'29" E, 281.26 feet to an iron pin set;

Thence, continuing across the land of Taylor (190-241) S 84°26'53" E, 934.91 feet to a point in the center of Township Road 245, passing an iron pin set at 903.45 feet;

Thence, along the center of said road S 14°47'03" E, 50.22 feet to a point;

Thence, along the center of said road S 11°03'16" E, 199.29 feet to a point;

Thence, leaving the road across the land of Taylor (190-241) N 88°40'35" W, 269.50 feet to a point, passing an iron pin set at 30.70 feet;

Thence, S 04°37'29" W, 11.37 feet to a point;

the **POINT AND PLACE OF BEGINNING** containing 6.000 acres.

Prior Deed Reference Volume 190, Page 241, Official Records of Athens County.

Auditor's Parcel Number A040020030100

Iron pins set are 5/8" x 30" rebar capped "NEWMAN PS-8043".

Subject to all easement, rights-of-way, covenants and agreements of record.

  
Charles T. Newman  
Registered Surveyor S-8043  
66 Elmwood Place,  
Athens, Ohio 45701

Description Checked for  
Mathematical Accuracy  
Athens County  
ENGINEER'S OFFICE  
BY: S. Blausch  
DATE: 8-7-06

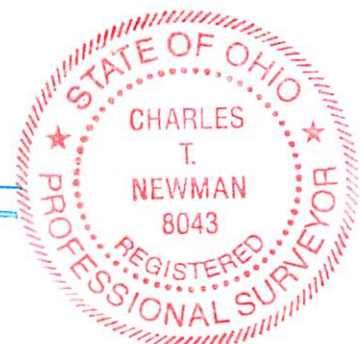

August 5, 2006  
C:\Q-Legal\Descriptions\Tasha Taylor 1.doc

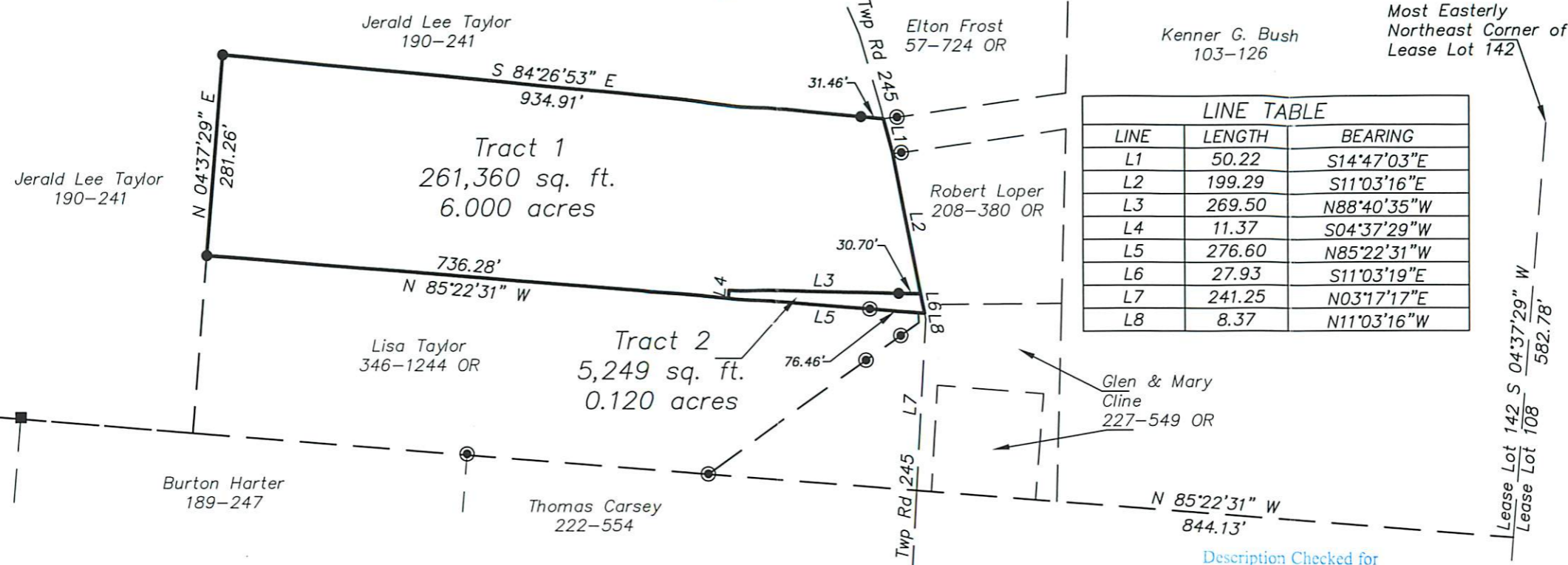
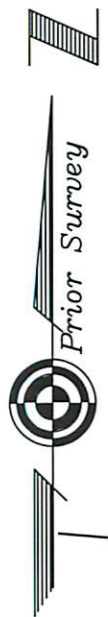

LINE TABLE		
LINE	LENGTH	BEARING
L1	50.22	S14°47'03"E
L2	199.29	S11°03'16"E
L3	269.50	N88°40'35"W
L4	11.37	S04°37'29"W
L5	276.60	N85°22'31"W
L6	27.93	S11°03'19"E
L7	241.25	N03°17'17"E
L8	8.37	N11°03'16"W

**Plat of Survey of 2 Tracts**  
 Situated in Lease Lot 142, Sections 23, & 29,  
 Town 9, Range 14, Athens Township, Athens  
 County, Ohio  
 Surveyed August 2006 for:  
 Tasha Taylor

- ⊙ = Iron Pin Found
- = Iron Pin Set
- = Stone Found

Description Checked for  
 Mathematical Accuracy  
 Athens County  
 ENGINEER'S OFFICE  
 BY: S. Blause  
 DATE: 8-7-06

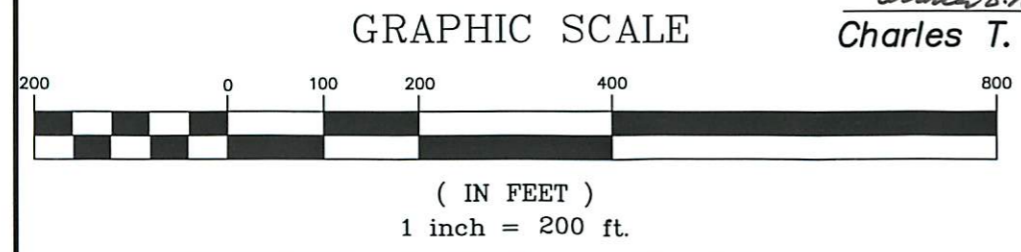

*Charles T. Newman*  
**Charles T. Newman**



Member of Professional Land Surveys, Subdivisions  
 Land Surveyors of Ohio

**C. TIM NEWMAN**  
 Professional Surveyor

66 Elmwood Place  
 Athens, Ohio 45701

740-594-1884  
 FAX 740-594-9413