

State of Ohio  
319-229

Harmonhome Farms Inc.  
320-141 & 228-37, 335-893

1.6131 Ac.

Curve Data  
 $\Delta = 12^{\circ}33'00''$   
 $R = 1909.96'$   
 $L = 418.33'$   
 $T = 210.01'$

Curve Data  
 $\Delta = 14^{\circ}05'10''$   
 $L = 352.15'$   
 $R = 1432.39'$   
 $T = 176.97'$

Curve Data  
 $\Delta = 05^{\circ}52'06''$   
 $R = 1432.39'$   
 $L = 146.71'$   
 $T = 73.42'$

Plat of Survey - 1.6131 Acre  
 Located in Lease Lot 20, Section 3, Town 9, Range 14,  
 Athens Township, Athens County, Ohio  
 Prepared By  
 SOUTHEASTERN LAND SURVEYS  
 For: Athens County Engineering Department - August 25, 1983

*Leonard F. Swayer II*  
 Leonard F. Swayer II Registered Land Surveyor No. 6765

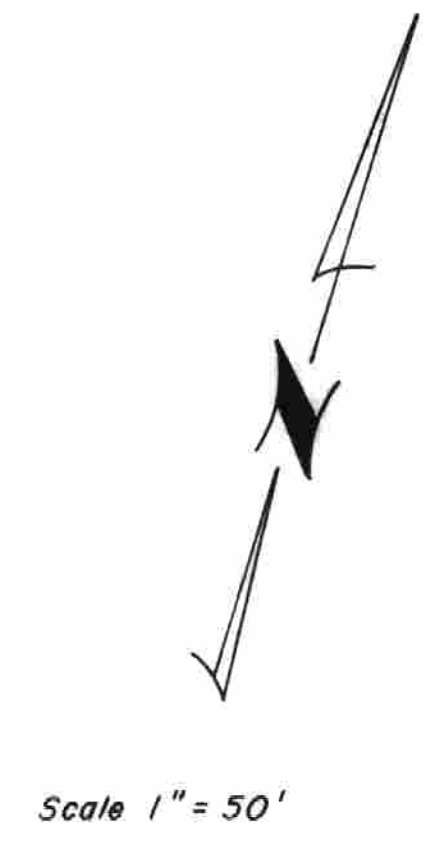

- = iron pin set
- ▲ = railroad spike set
- = concrete monument found

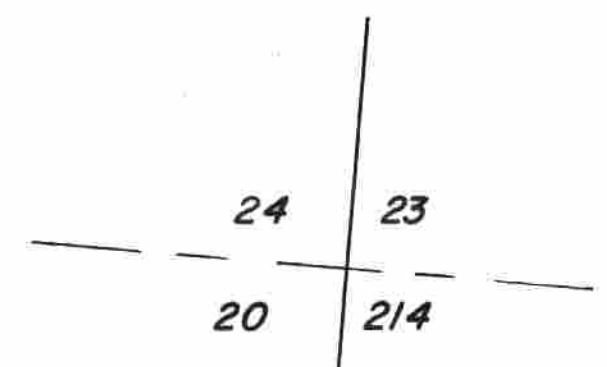

69

70