

DESCRIPTION - 0.670 ACRES
PART OF IVAH R. AND ORPHA L. BROWN PROPERTY
VOLUME 221, PAGE 245

Situated in the Township of Athens,
County of Athens, State of Ohio and being
a part of Lease Lot 17 in Section 3,
Town 9, Range 14, more particularly described
as follows:

Commencing at a stone found in the south
line of Lease Lot 17, north $85^{\circ}03'09''$ west
23.33 chains (by deed) from the southeast
corner of said Lease Lot; thence north
 $0^{\circ}04'38''$ west 520.05 feet to a point in
Athens Township Road 402; thence north
 $6^{\circ}15'30''$ west 34.57 feet to a point, the
place of beginning for the tract of land
herein described; thence south $81^{\circ}04'00''$ west
along the center of Athens Township Road
402, 256.89 feet to a point; thence
north $13^{\circ}30'24''$ east 158.03 feet to an iron
pin set, passing through an iron pin set at
10.64 feet, an iron pipe found bearing
north $86^{\circ}45'30''$ west 71.69 feet; thence
south $86^{\circ}45'30''$ east 206.0 feet to an iron
pin found; thence south $6^{\circ}15'30''$ east
102.73 feet to the place of beginning
and containing 0.670 acres.

Subject to all legal rights of way and
easements of record.

ATHENS
63

(2)

This description was prepared from an actual survey of the premises made by me in October, 1954

William M. Watkins
Registered Surveyor No. S-5216

64

NORTH

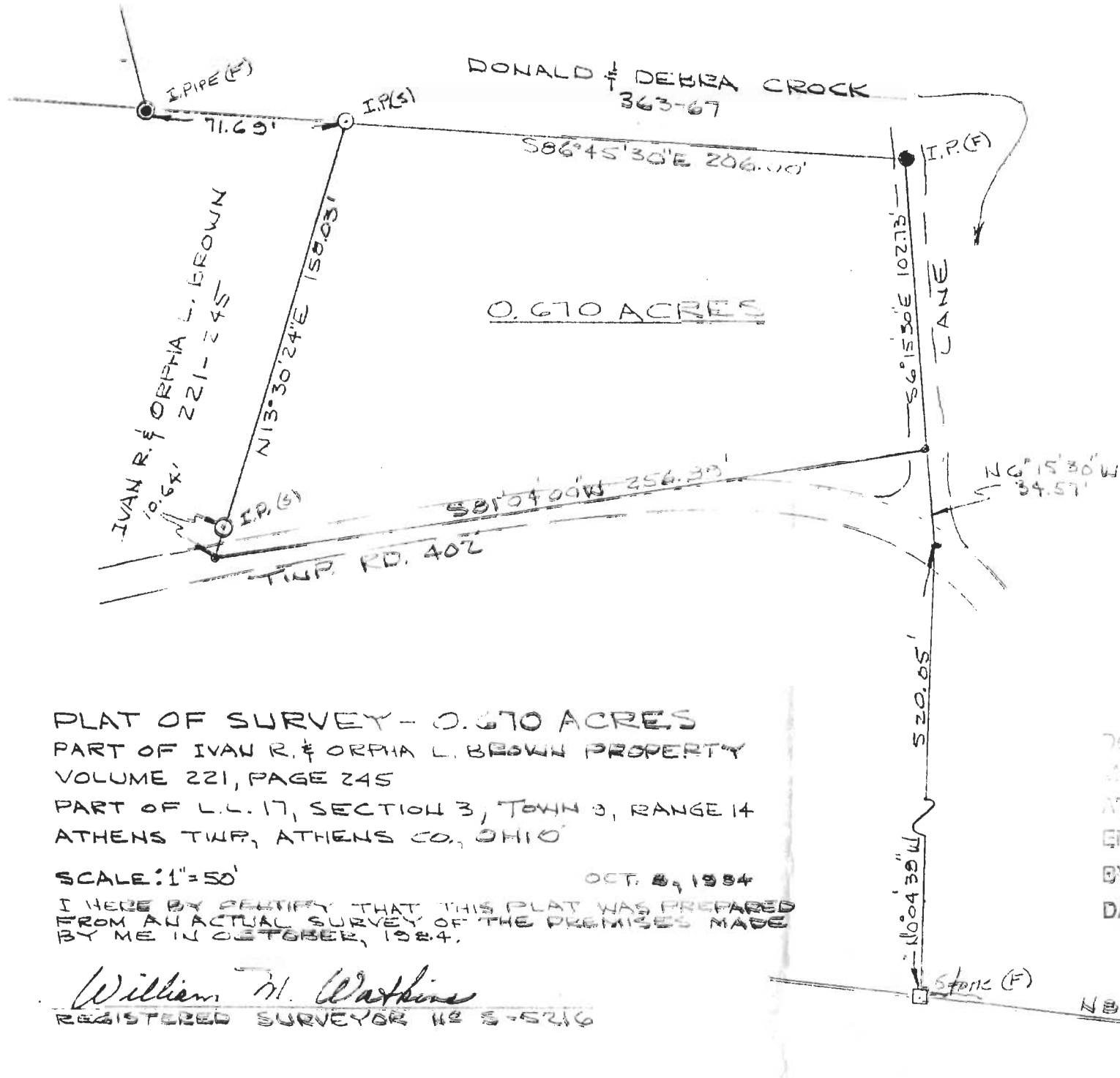

PLAT OF SURVEY - 0.670 ACRES
 PART OF IVAN R. & ORPHA L. BROWN PROPERTY
 VOLUME 221, PAGE 245
 PART OF L.C. 17, SECTION 3, TOWN 3, RANGE 14
 ATHENS TWP, ATHENS CO., OHIO

SCALE: 1" = 50' OCT. 5, 1984

I HEREBY CERTIFY THAT THIS PLAT WAS PREPARED FROM AN ACTUAL SURVEY OF THE PREMISES MADE BY ME IN OCTOBER, 1984.

William M. Watkins
 REGISTERED SURVEYOR NO 5-5216

Description checked for
 mathematical accuracy
 ATHENS COUNTY
 ENGINEER'S OFFICE
 BY: _____
 DATE: _____



S.E. CORNER
 L.C. 17
 23.53 CH

62