

Sec 30
ATH

CO ENGR
COPY

This subdivision is within
the Athens City
3 mil limit

From the N.W. Cor. of lease lot No. 151
East 610.5 ft, S. 3°30' E. 363.0 ft
S. 13°30' W. 627.0 ft. To stone!

HUGH FINNEY
1/4-228
25.60 ACRES

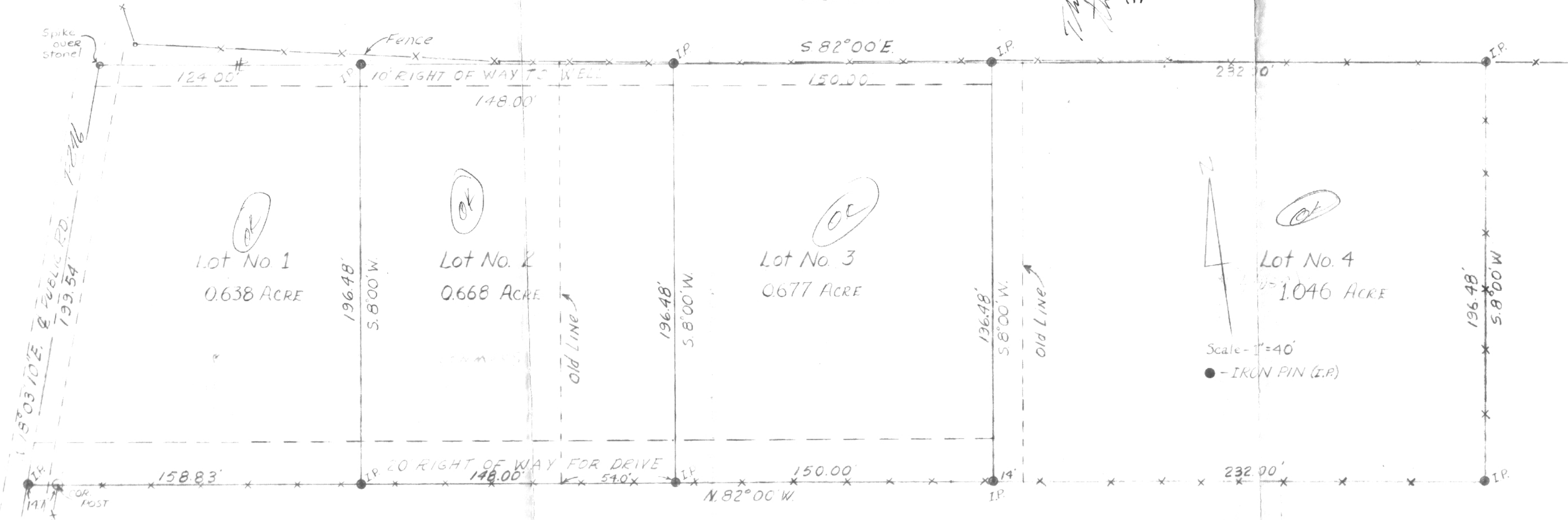

Lot No 1
0.638 ACRE

Lot No. 2
0.668 ACRE

Lot No. 3
0.677 ACRE

Lot No. 4
1.046 ACRE

Scale - 1" = 40'
● - IRON PIN (I.P.)

Lots 1, 2, 3, 4
OK
ENR

EDWARD COTTINGHAM
160-172
38.04 ACRES

Description checked for
Mathematical Accuracy
ATHENS COUNTY
ENGINEER'S OFFICE
BY: *[Signature]*
DATE: 6-20-74

SURVEY AND SUBDIVISION OF TWO 0.97 ACRE
TRACTS AND ONE 1.06 ACRE TRACT IN LEASE
LOT 151, SEC. NO. 30, TOWN 9, RANGE 14, ATHENS
TOWNSHIP, ATHENS COUNTY, OHIO. FOR
JOE D. TRITPO. SURVEYED SEPT. 16 & 17, 1968.
BY HAROLD D. WHALEY
[Signature]
REG. SURVEYOR NO. 4986