

Being all of the tracts of land that is ~~new or~~ formerly in the name of Steven W. and Kim A. McKinley as recorded in Official Record 228 at page 368 and Official Record 293 at page 113, Athens County Recorder's Office, said tracts being situated in Farm or Lease Lots 167 and 126 (Sections 33 & 27), T9N, R14W, Athens Township, Athens County, State of Ohio and being more particularly described as follows:

Beginning at an iron pipe found on the southeast corner of Tract 12 of "Elmer Tom's Long-View Addition" as recorded in Plat Envelope 286A, the west line of Farm or Lease Lot 126, the east line of Farm or Lease Lot 167 and the grantor's northwesterly corner;

Thence leaving the east line of Farm or Lease Lot 167 and the west line of Farm or Lease Lot 126 and along the grantor's north line, South 85 degrees 56 minutes 57 seconds East, passing through an iron pipe found at 202.15 feet, going a total distance of 232.11 feet to a point being the grantor's most easterly corner and in the center of Township Road 241;

Thence along the center of said road and the grantor's southerly line the following three courses:

1. South 54 degrees 33 minutes 53 seconds West a distance of 134.13 feet to a point;
2. South 57 degrees 47 minutes 12 seconds West a distance of 54.29 feet to a point, and;
3. South 62 degrees 54 minutes 37 seconds West, crossing into Farm or Lease Lot 167 at 98.05 feet, going a total distance of 110.78 feet to a point being the grantor's most southerly corner;

Thence leaving the center of said road and along the grantor's westerly line the following two courses:

1. North 08 degrees 37 minutes 10 seconds West, passing through a 5/8" X 30" iron pin with a plastic identification cap set at 12.50 feet, said iron pin being referenced by an iron pin found which bears North 38 degrees 57 minutes 37 seconds West a distance of 2.48 feet, going a total distance of 101.00 feet to a 5/8" X 30" iron pin with a plastic identification cap set, said iron pin being referenced by an iron pipe with an elbow found (not taken as a survey marker) which bears, North 08 degrees 05 minutes 48 seconds East a distance of 3.39 feet, and;
2. North 26 degrees 56 minutes 38 seconds East a distance of 82.67 feet to the place of beginning, containing 0.5568 acre, more or less, and subject to the right-of-way of Township Road 241 and all easements of record.

All 5/8" X 30" iron pins with plastic identification caps set are stamped "Seymour & Associates".

The bearings used in the above described tract were based on the south line of Tract 12 in the "Elmer Tom's Long-View Addition" as recorded in Plat Envelope 286A as bearing South 86 degrees 04 minutes 10 seconds East and are for the determination of angles only.

The above described tract was surveyed by Seymour & Associates under the direct supervision of Gerald W. Bayha, Ohio Professional Surveyor No. 6139, October 20, 1997 and revised on March 8, 1999.

FINAL
 SEYMOUR & ASSOCIATES
 PROFESSIONAL LAND SURVEYORS
 614.385.4349

Gerald W. Bayha
 Gerald W. Bayha #6139
 REGISTERED PROFESSIONAL SURVEYOR

STATE OF OHIO
 GERALD W. BAYHA
 S-6139
 PROFESSIONAL SURVEYOR

Description checked for
 Mathematical Accuracy
 ATHENS COUNTY
 ENGINEER'S OFFICE
 By: *S. Blawie*
 DATE: *3-9-99*

PROFESSIONAL LAND SURVEYORS

- URBAN LOTS & FARM SURVEYS
- CONSTRUCTION STAKEOUT
- OIL WELL PERMITTING
- LAND PLANNING
- SUBDIVISIONS
- AERIAL
- GPS

SEYMOUR & ASSOCIATES

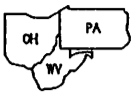

Voice: 614.385.4349 - Fax: 614.385.5954
830 W. Hunter St., P.O. Box 624, Logan, OH, 43138-0624

PLAT OF SURVEY

Situate in Farm or Lease Lots 167 & 126 (Sections 33 & 27),
Town-9-North, Range-14-West,
Athens Township, Athens Co.,
State of Ohio, U.S.A.,
North America, Earth.

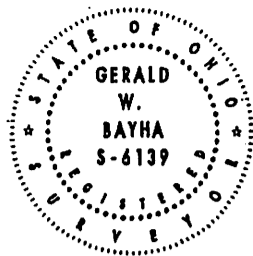

DATE: 10.20.97

BY: GB

PROJ. NO.: AT9705

FOR: Steven W. & Kim A. McKinley

REVISIONS: 03.08.99 : Adj. Prop. Owner Tr. Parcel Revised

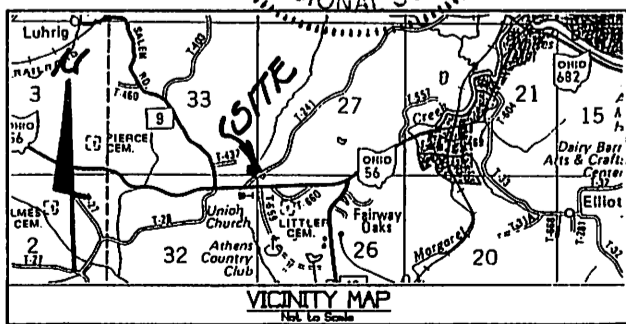
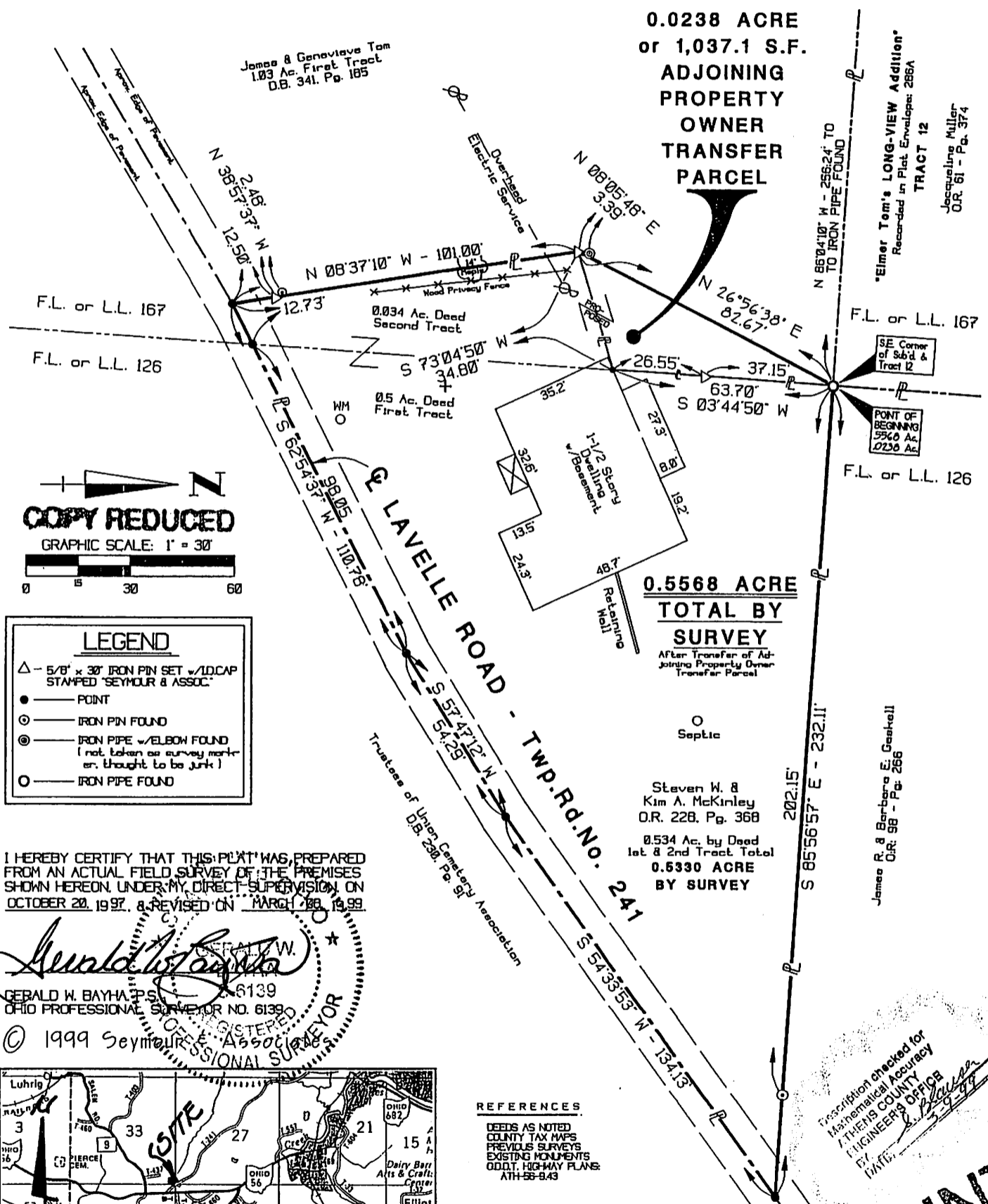

C:\CADD\GEO\ATHENS\AT9705.GCD
REVISED ON 03.08.99 @ 09:08

COPY REDUCED

EXHIBIT "B"

FINAL PRINT
 COPY REDUCED
 2608AK

PROFESSIONAL LAND SURVEYORS

- URBAN LOTS & FARM SURVEYS
- CONSTRUCTION STAKEOUT
- OIL WELL PERMITTING
- LAND PLANNING
- SUBDIVISIONS
- AERIAL
- GPS

SEYMOUR & ASSOCIATES

Voice: 614.385.4349 - Fax: 614.385.5954
830 W.Hunter St., P.O.Box 624, Logan, OH, 43138-0624

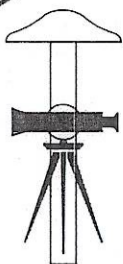

PLAT OF SURVEY

Situate in Farm or Lease Lots 167 & 126 (Sections 33 & 27).
Town-9-North, Range-14-West.
Athens Township, Athens Co.,
State of Ohio, U.S.A.,
North America, Earth.

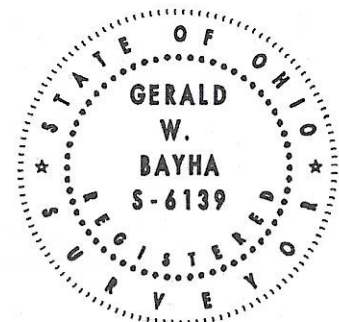

DATE: 10.20.97

BY: GB

FOR: Steven W. & Kim A. McKinley

REVISIONS: 03.08.99 : Adj. Prop. Owner Tr. Parcel Revised

PROJ. NO.: AT9705

FINAL PRINT

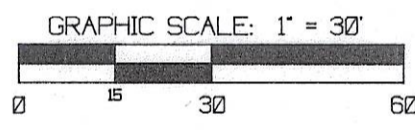
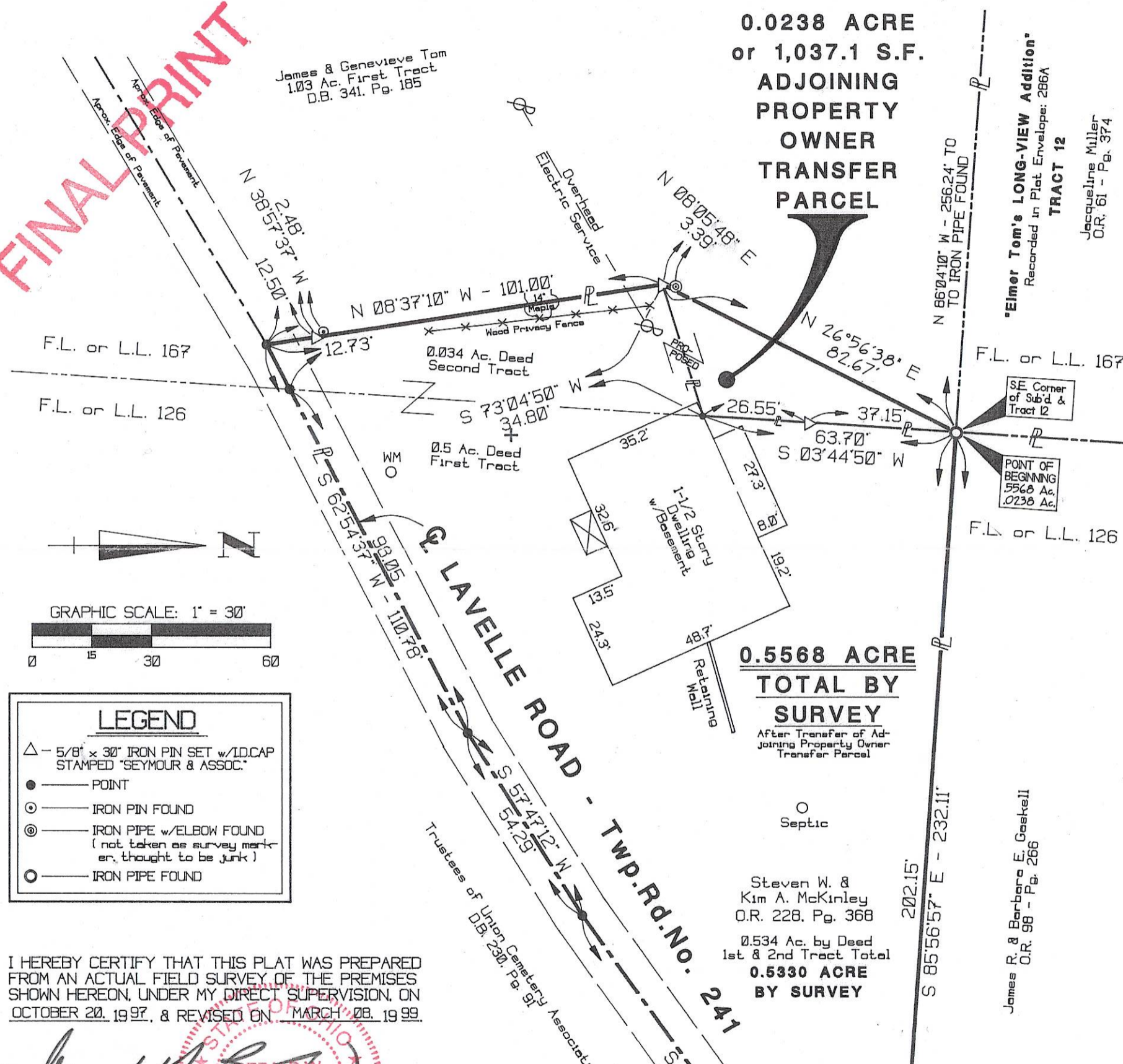

LEGEND	
△	5/8" x 30" IRON PIN SET w/ID.CAP STAMPED "SEYMOUR & ASSOC."
●	POINT
○	IRON PIN FOUND
⊙	IRON PIPE w/ELBOW FOUND (not taken as survey marker, thought to be junk)
○	IRON PIPE FOUND

I HEREBY CERTIFY THAT THIS PLAT WAS PREPARED FROM AN ACTUAL FIELD SURVEY OF THE PREMISES SHOWN HEREON, UNDER MY DIRECT SUPERVISION, ON OCTOBER 20, 1997, & REVISED ON MARCH 08, 1999.

Gerald W. Bayha
GERALD W. BAYHA, P.S.
OHIO PROFESSIONAL SURVEYOR NO. 6139
© 1999 Seymour & Associates

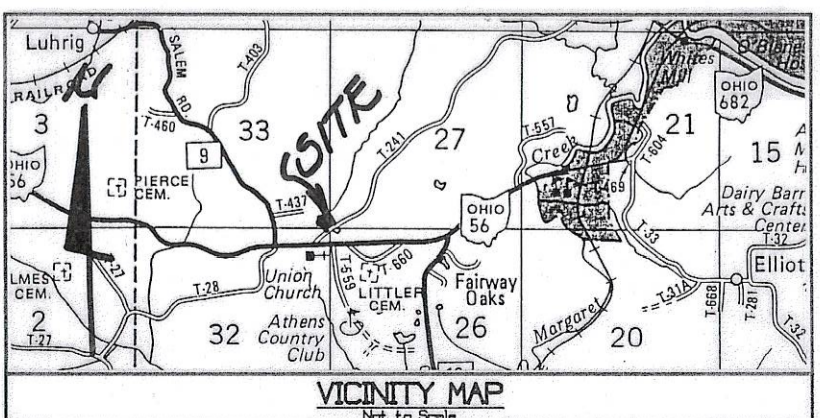

REFERENCES:
DEEDS AS NOTED
COUNTY TAX MAPS
PREVIOUS SURVEYS
EXISTING MONUMENTS
O.D.O.T. HIGHWAY PLANS:
ATH-56-9.43

NOTE:
BEARINGS DERIVED FROM PREVIOUS SURVEYS AND ARE FOR DETERMINATION OF ANGLES ONLY, AND ARE BASED ON THE SOUTH LINE OF TRACT 12 OF THE 'Elmer Tom's LONG-VIEW Addition' AS BEARING S 86°04'10" E.

Description checked for
Mathematical Accuracy
ATHENS COUNTY
ENGINEERING OFFICE
BY: *R. Blawie*
DATE: 3-9-99

FINAL PRINT