

HAROLD D. ("DALE") WHALEY

REGISTERED SURVEYOR NO. 4986

ALBANY, OHIO 45710

Lots, Farms, Subdivisions and Construction Staking

0.9387 Acre Tract

Joe Carsey

543-7568

Situated in Lease Lot No. 165, Sec. 32, T. 9, R. 14, Athens Township, Athens County, Ohio and being more particularly described as follows:

Commencing at the Southwest corner of Lease Lot No. 165; Thence along the West line of Lease Lot No. 165, N. 1° 28' W., 1102.65 feet to an iron pin in the centerline of T. R. No. 28;

Thence along the centerline of T. R. No. 28, N. 79° 45' E., 236.63 feet to an iron pin, and the true point of beginning for the following described tract:

Thence leaving the highway, N. 4° 45' E. (passing an iron pin at 21.00 feet) for a total distance of 345.60 feet to an iron pin in the fence line;

Thence along said fence line, N. 77° 53' 35" E., 122.89 feet to an iron pin;

Thence S. 4° 45' W. (passing an iron pin at 330.85 feet) for a total distance of 349.73 feet to an iron pin in the centerline of T. R. No. 28;

Thence along the centerline of T. R. No. 28, S. 79° 45' W., 121.75 feet to the point of beginning, containing 0.9387 acre, and being part of a 6.37 acre tract described in Vol. 228, Page 43 of the Athens County Deed Records.

Surveyed Dec. 24, 1974 by HAROLD D. WHALEY

Harold D. Whaley
Reg. Surveyor No. 4986

Description checked for

Mathematical Accuracy

ATHENS COUNTY

ENGINEER'S OFFICE

BY: *[Signature]*

DATE: 1-27-75

SUBJECT TO APPROVAL
OF APPLICATION FOR A MINOR
SUBDIVISION BY THE ATHENS
COUNTY REGIONAL PLANNING
COMMISSION

[Signature]

47

ATH Sec # 32 A 11

ALFRED E. & BETTY L.
MOORE
203-512
26.82 AC



SCALE 1" = 100'

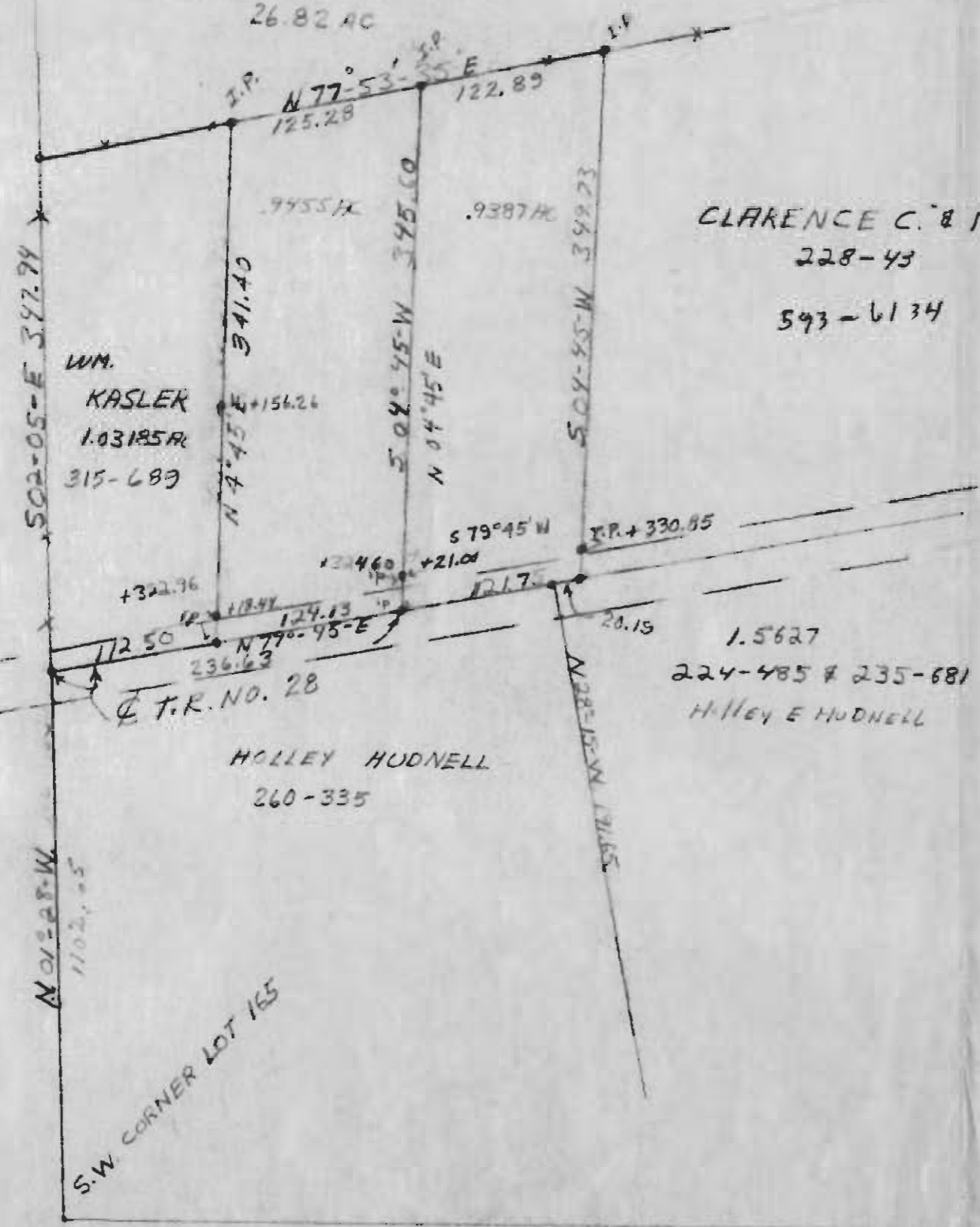

CLARENCE C. & MARY CARSEY
228-43
593-6134

SURVEY OF TWO LOTS CONTAINING .9455 AC AND .9387 AC FOR CLARENCE C. & MARY CARSEY LOCATED IN SECTION 32, TOWN 9, RANGE 14, ATHENS TWP., ATHENS CO., OHIO

SURVEYED 12-24-74 by HAROLD D. WHALEY
Harold D. Whaley
REG. SURV. NO. 4988

