

DESCRIPTION 4.313 ACRES

Situated in the Township of Athens, County of Athens, State of Ohio and being a part of Farm Lot 165, Section 32, Town 9, Range 14, more particularly described as follows:

Beginning at a point in the center line of Ohio Route 56 said point being in the west line of Farm Lot 165, South  $5^{\circ}00'$  west 79.20 feet from the northwest corner of said Farm Lot; thence with the center line of said State Route the following courses:

South  $76^{\circ}58'10''$  east 147.22 feet to a point;

South  $70^{\circ}23'20''$  east 188.32 feet to a point;

South  $61^{\circ}57'00''$  east 252.15 feet to a point;

thence leaving the center line of State Route 56, south  $29^{\circ}36'00''$  west 282.22 feet to an iron pin, passing an iron pin at 46.62 feet; thence north  $86^{\circ}33'39''$  west 442.71 feet to an iron pin in the west line of Farm Lot 165; thence north  $5^{\circ}00'00''$  east along the west line of said Farm Lot 435.46 feet to the place of beginning, passing an iron pin at 408.46 feet and containing 4.313 acres, more or less, subject to the right of way of Ohio Route 56.

Prepared by: William M. Watkins  
Registered Surveyor #5216

Description checked for  
Mathematical Accuracy  
ATHENS COUNTY  
ENGINEER'S OFFICE

BY: John Shuler

DATE: May 10-78

63

Athens Twp., Sec. #32



ALMA LOUISE COOK  
573-503

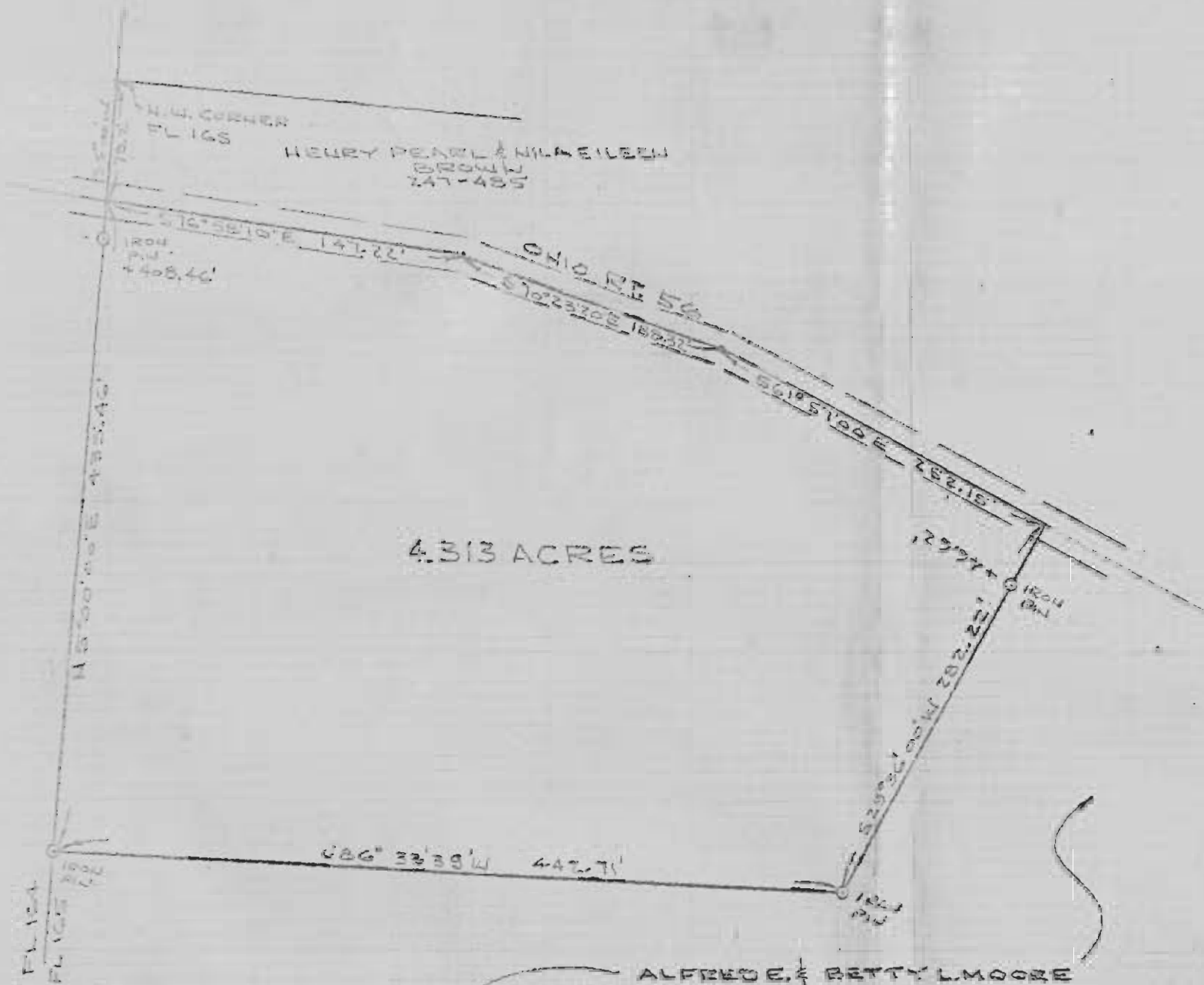

4.313 ACRES

ALFRED E. & BETTY L. MOORE  
203-512

SURVEY OF 4.313 ACRES  
PART OF FARM LOT 165  
SECTION 32, TOWN 9, RANGE 14  
ATHENS TWP ATHENS CO, OHIO  
SCALE: 1"=100' MAY 9, 1978

*William M. Watkins*  
REGISTERED SURVEYOR #5216

