

DESCRIPTION - 4.465 ACRES

Situated in the Township of Athens, County of Athens, State of Ohio and being a part of Lease Lot 164, Section 32, Town 9, Range 14, more particularly described as follows:

Beginning at an iron pin found in the center line of Athens Township Road 28, said iron pin being in the east line of Lease Lot 164, north $0^{\circ}06'40''$ west 1103.90 feet from the southeast corner of said Lease Lot; thence north $86^{\circ}09'00''$ west along the center of the Township Road 232.70 feet to a point; thence continuing with the Township Road south $59^{\circ}59'00''$ west 100.78 feet to a point; thence leaving the Township Road north $1^{\circ}47'40''$ west 628.82 feet to an iron pin, passing iron pins at 81.71 and at 282.42 feet; thence East 337.98 feet to an iron pin in the east line of Lease Lot 164; thence south $0^{\circ}06'40''$ east 593.72 feet to the place of beginning, passing iron pins at 245.78 feet and at 571.31 feet and containing 4.465 acres, more or less, subject to the right of way of Athens Township Road 28.

Prepared by: William M. Watkins
Registered Surveyor #5216

Description checked for
Mathematical Accuracy.
ATHENS COUNTY
ENGINEER'S OFFICE

By: Hub Shield

DATE: May 11-78

Spec #34
Ath

61

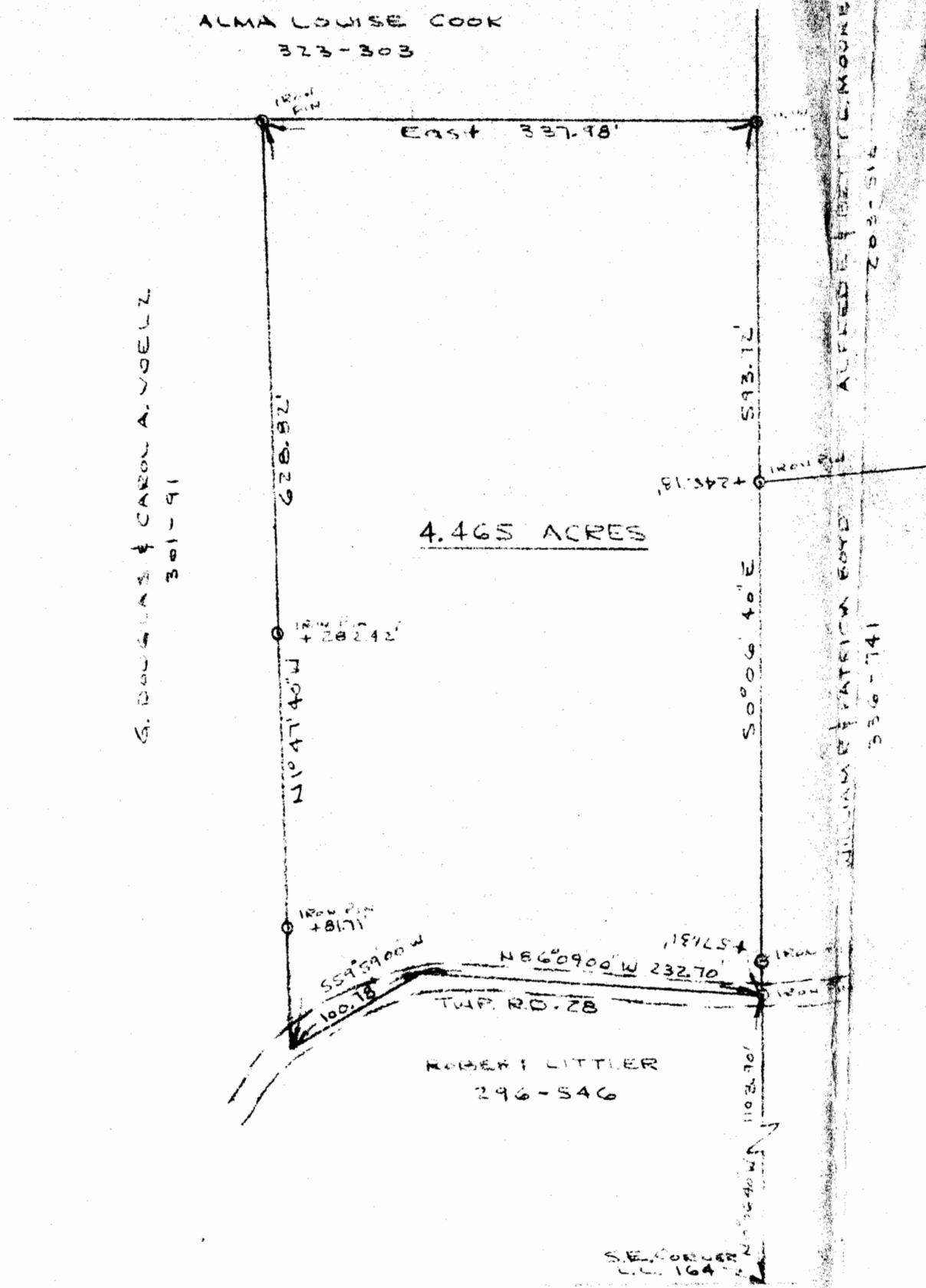

G. DOUGLAS & CAROL A. VOELZ
 SURVEY OF 4.465 ACRES
 PART OF LEASE LOT 164
 SECTION 32, TOWN 9, RANGE 14
 ATHENS TWP, ATHENS CO, OHIO
 SCALE: 1"=100' MAY 10, 1978

REGISTERED SURVEYOR #5216