

DESCRIPTION FOR LOTION - PUMP STATION SITE

Situated in the Township of Athens, County of Athens, State of Ohio and being a part of Farm Lot 167 in Section 33, Town 9, Range 14, more particularly described as follows:

Beginning at a point in the west line of Farm Lot 167, said point being north 5° 00' east 1395.50 feet from the southwest corner of said Farm Lot 167; thence north 5° 00' east along the west line of said Farm Lot 167, 127.86 feet to a point in the center of County Road 9; thence south 45° 58' east along the center of said County Road 9, 198.74 feet to a point; thence north 86° 00' west 154.40 feet to the place of beginning and containing 0.227 acres more or less, subject to the right of way of Athens County Road 9.

Prepared by: Evans, Mechwart, Hambleton & Tilton, Inc.

William M. Watkins
Registered Surveyor #5216

P.S. #9

Description checked for
Mathematical Accuracy
ATHENS COUNTY
ENGINEER'S OFFICE
BY: Brian D. McPherson
DATE: May 11, 1976

revised Bishop

41

ATH Sec #33

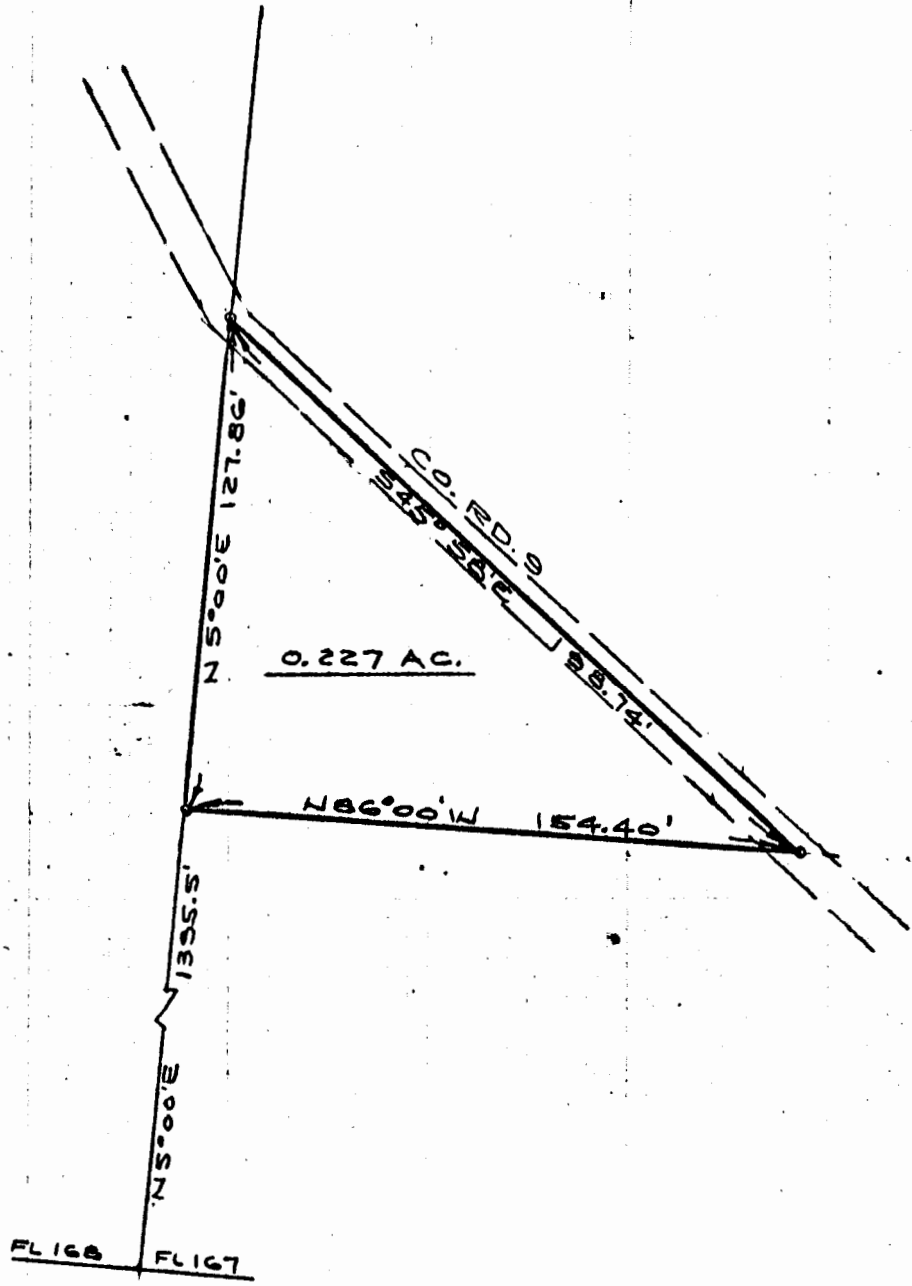

0.227 AC.

PLAT OF 0.227 ACRES
 PART OF DOLORES R. CURRENS, ETAL, PROPERTY
 F.L. 167, SECTION 33, TOWNS, RANGE 14, ATHENS TWP.
 ATHENS CO., OHIO

PREPARED BY
 EVANS, MECHWART, HAMBLETON & TILTON, INC.
 CONSULTING ENGINEERS & SURVEYORS
 GAHANNA, OHIO
 SCALE: 1"=50'

ATHENS, OHIO
 APRIL, 1976

William M. Watkins
 REGISTERED SURVEYOR #5216

42