

DESCRIPTION OF 2.8325 ACRES

Situated in Lease Lot 182, Section 35, Town 9, Range 14, Athens Township, Athens County Ohio and being more particularly described as follows:

Commencing at a 16" Maple Tree on the northeast corner of Lease Lot 182; thence along the east line of Lease Lot 182 south 9° 12' 49" west 327.26 feet to an iron pin; thence leaving the east line north 80° 31' 32" west 328.24 feet to an iron pin set at the point of beginning of the tract herein described; thence continuing north 80° 31' 32" west 331.97 feet to an iron pin found; thence north 81° 21' 31" west 668.03 feet to a railroad spike set in the centerline of County Road 9, passing an iron pin set at 648.03 feet; thence along the centerline of County Road 9 north 8° 58' 51" east 125.00 feet to a railroad spike set; thence leaving the road south 81° 04' 55" east 999.98 feet to an iron pin set, passing iron pins set at 20.00 feet and 519.98 feet; thence south 8° 58' 51" west 125.00 feet to the point of beginning containing 2.8325 acres.

Prior Deed Reference: Volume 367, Page 519 Athens County Deed Records.

Prepared by: Evans, Mechwart, Hambleton & Tilton, Inc.

Gregory K. Wiest
Registered Surveyor #6535

180
180
SEC.
ATH.

23
ATH #35

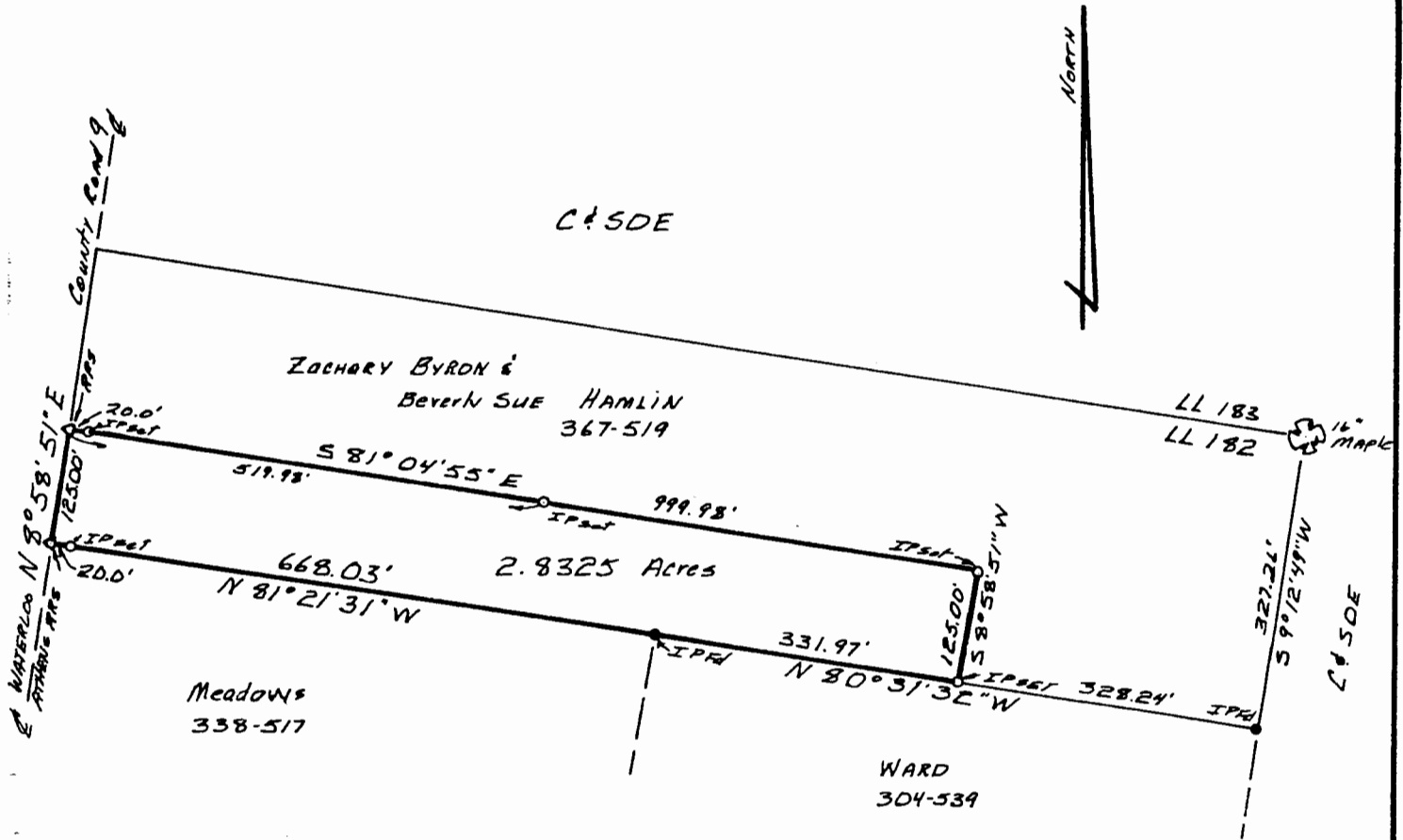

PLAT OF SURVEY
2.8325 ACRES

LOCATED IN LEASE LOT 182, SECTION 35,
TOWN 9, RANGE 14, ATHENS TOWNSHIP,
ATHENS COUNTY OHIO
SCALE 1" = 200' November 2, 1982

FOR CLINTON HAMLIN

PREPARED BY

EVANS, MECHWART, HAMBLETON & TILTON, INC.
CONSULTING ENGINEERS AND SURVEYORS
GAHANNA, OHIO ATHENS, OHIO

Gregory K. Wright
Registered Surveyor #6535



24