

Zachary Hamlin
Revised 9/22/99

Description of 3.000 Acres

Situated in Lease Lot 182, Section 35, Town 9, Range 14, Athens Township, Athens County, Ohio and being more particularly described as follows;

Beginning at an iron pin found on the northwest corner of said Lease Lot 182 in the center of County Road 9; thence leaving the road and along the north line of Lease Lot 182, S 80°55'09" E 599.46 feet to an iron pin set; thence leaving the Lease Lot line S 8°58'53" W 217.15 feet to an iron pin set; thence N 81°04'56" W 599.45 feet to a point in the center of County Road 9 (passing an iron pin set at 569.45 feet); thence along the center of County Road 9, N 8°58'52" E 218.85 feet (passing a railroad spike found at 16.00feet) to the point of beginning containing 3.000 acres 0.220 acres of which is contained in the deed recorded in Volume 371, Page 439 Athens County Deed Records.

Prior deed reference; Volume 367, Page 519 Athens County Deed Records.

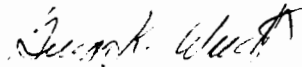

Gregory K. Wright S-6535
11684 Channingway Blvd.
The Plains, OH 45780

Checked for
Legal Accuracy
ATHENS COUNTY
DEEDS OFFICE
S. Blausen
9-23-99

33
ATH #35

Zachary Hamlin
Revised 9/22/99

Description of 4.307 Acres

Situated in Lease Lot 182, Section 35, Town 9, Range 14, Athens Township, Athens County, Ohio and being more particularly described as follows;

Commencing at an iron pin found on the northwest corner of said Lease Lot 182 in the center of County Road 9; thence leaving the road and along the north line of Lease Lot 182, S 80°55'09" E 599.46 feet to an iron pin set at the point of beginning of the tract herein described; thence continuing S 80°55'09" E 730.08 feet to a 16" maple tree on the northeast corner of Lease Lot 182; thence along the east line of said lease lot S 9°12'49" W 327.26 feet to an iron pin found; thence N 80°31'33" W 328.24 Feet to an iron pin found; thence N 8°58'51" E 125.00 feet to an iron pin found; thence N 81°04'56" W 400.52 feet; thence N 8°58'53" E 201.15 feet to the point of beginning containing 4.307 acres.

Prior deed reference; Volume 367, Page 519 Athens County Deed Records.

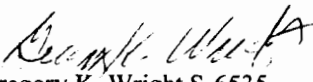
Gregory K. Wright S-6535
11684 Channingway Blvd.
The Plains, OH 45780

Checked for
Accuracy
COUNTY
CLERK'S OFFICE
S. Blausen
9-23-99

35

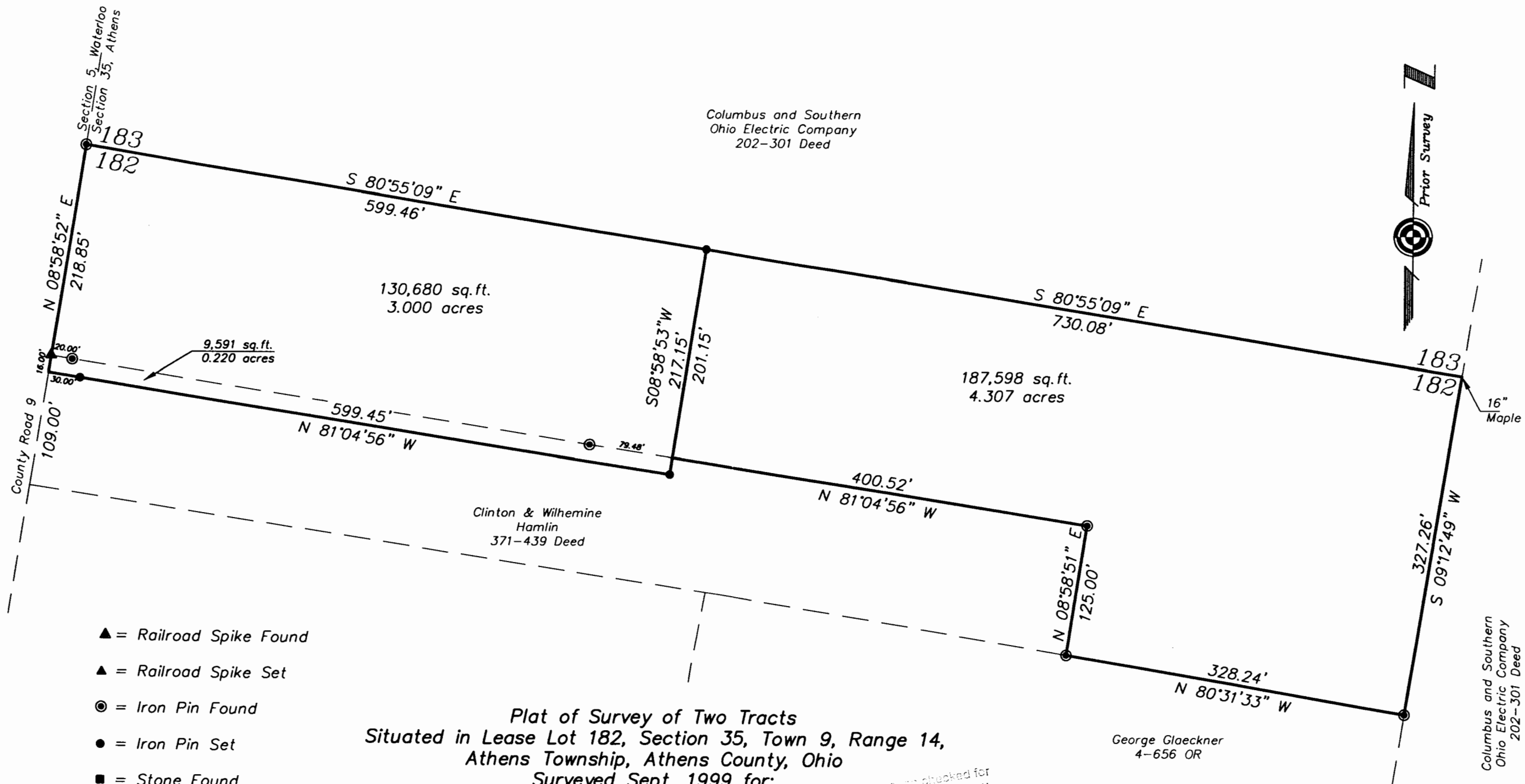

- ▲ = Railroad Spike Found
- ▲ = Railroad Spike Set
- ⊙ = Iron Pin Found
- = Iron Pin Set
- = Stone Found
- ⊕ = Monument Found

Plat of Survey of Two Tracts
 Situated in Lease Lot 182, Section 35, Town 9, Range 14,
 Athens Township, Athens County, Ohio
 Surveyed Sept. 1999 for:
Zachary Hamlin

Gregory K. Wright
Gregory K. Wright

Checked for
 Mathematical Accuracy
 ATHENS COUNTY
 ENGINEER'S OFFICE
S. Blauer
 9-23-99

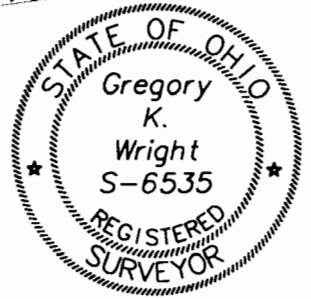

Revised 9/22/99

Gregory K. Wright
 Professional Engineer
 Professional Surveyor

11684 Channingway Blvd
 The Plains, Ohio 45780
 740-797-4142
 FAX 740-797-8623

38

