

Athens Township, Section 2, City of Athens, and being a part of Farm Lots 11 and 12 and more particularly described as follows:

PUMP STATION SITE

Beginning at a point in the west line of Farm Lot 12, said point being north $3^{\circ} 14'$ east 70.65 feet and south $86^{\circ} 46'$ east 3.20 feet from the southwest corner of said Farm Lot; thence north $86^{\circ} 46'$ west a distance of 3.20 feet to an iron pin; thence south $3^{\circ} 14'$ west a distance of 20 feet to an iron pin; thence south $86^{\circ} 46'$ east a distance of 20 feet to an iron pin; thence north $3^{\circ} 14'$ east a distance of 20 feet to an iron pin; thence north $86^{\circ} 46'$ west a distance of 16.8 feet to the place of beginning containing 0.009 acres, 0.0012 acres in Farm Lot 11 and 0.0078 acres in Farm Lot 12.

Description checked for
Mathematical Accuracy

ATHENS COUNTY

ENGINEER'S OFFICE

BY

Charles M. M. M. M.

DATE

8-4-82

ATHENS SEC. 2
City
759

REVISED PLAT OF SURVEY

LOCATED IN SECTION 2, TOWN 9, RANGE
14, FARM LOTS 11 & 12, ATHENS TOWNSHIP
CITY OF ATHENS, ATHENS COUNTY OHIO
SCALE 1" = 20'

April 1978
REVISED MAY, 1980

PREPARED BY:

EVANS, MECHWART, HAMBLETON & TILTON, INC.
CONSULTING ENGINEERS AND SURVEYORS
GAHANNA, OHIO ATHENS, OHIO

George U. Mara
Registered Surveyor #5508
FOR THE CITY OF ATHENS, OHIO

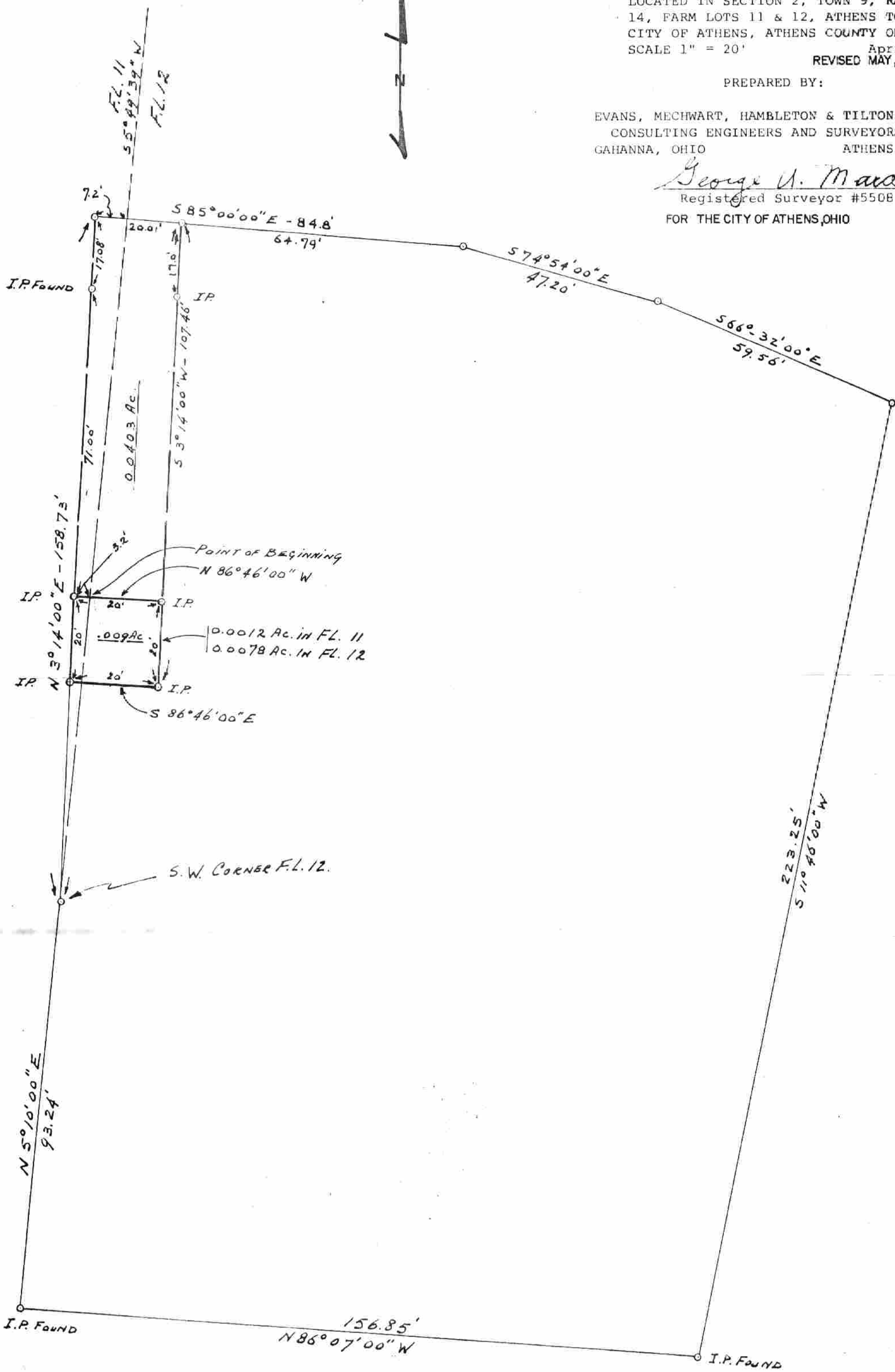

76