

DESCRIPTION OF 6.73327 Acres

Situated in Farm Lot 43, Section 5, Town 9, Range 14, Athens Township, Athens County Ohio and being more particularly described as follows:

Beginning at a stone found on the northeast corner of Farm lot 43; thence along the east line of Farm Lot 43 south 3° 28' 57" west 839.40 feet to an iron pin set; thence leaving the east line of Farm Lot 43 north 68° 48' 54" west 220.84 feet to an iron pin set; thence north 30° 42' 18" west 161.60 feet to an iron pin set; thence north 27° 52' 36" west 135.97 feet to an iron pin set; thence north 16° 52' 06" west 179.88 feet to an iron pin set; thence north 06° 09' 18" west 95.32 feet to an iron pin set; thence north 24° 4' 30" east 163.59 feet to an iron pin set; thence north 34° 09' 01" east 129.57 feet to an iron pin set on the north line of Farm Lot 43; thence along the north line of Farm Lot 43 south 85° 48' 25" east 324.98 feet to the point of beginning and containing 6.73327 acres.

Prior Deed Reference: Volume 172, Page 373 Athens County Deed Records.

Prepared by: Evans, Mechwart, Hambleton & Tilton, Inc.

Gregory K. Wright
Registered Surveyor #6535



Description checked for
Mathematical Accuracy
ATHENS COUNTY
ENGINEER'S OFFICE

BY: *Charles E. McKinney*
DATE: *7-16-80*

AKL 5

John S. & Francis Pattie McCleary
Vol 258 Pg. 429

ERMA JAGER
Vol. 172 Pg. 373

6.73327 Acres

William A. Lavelle

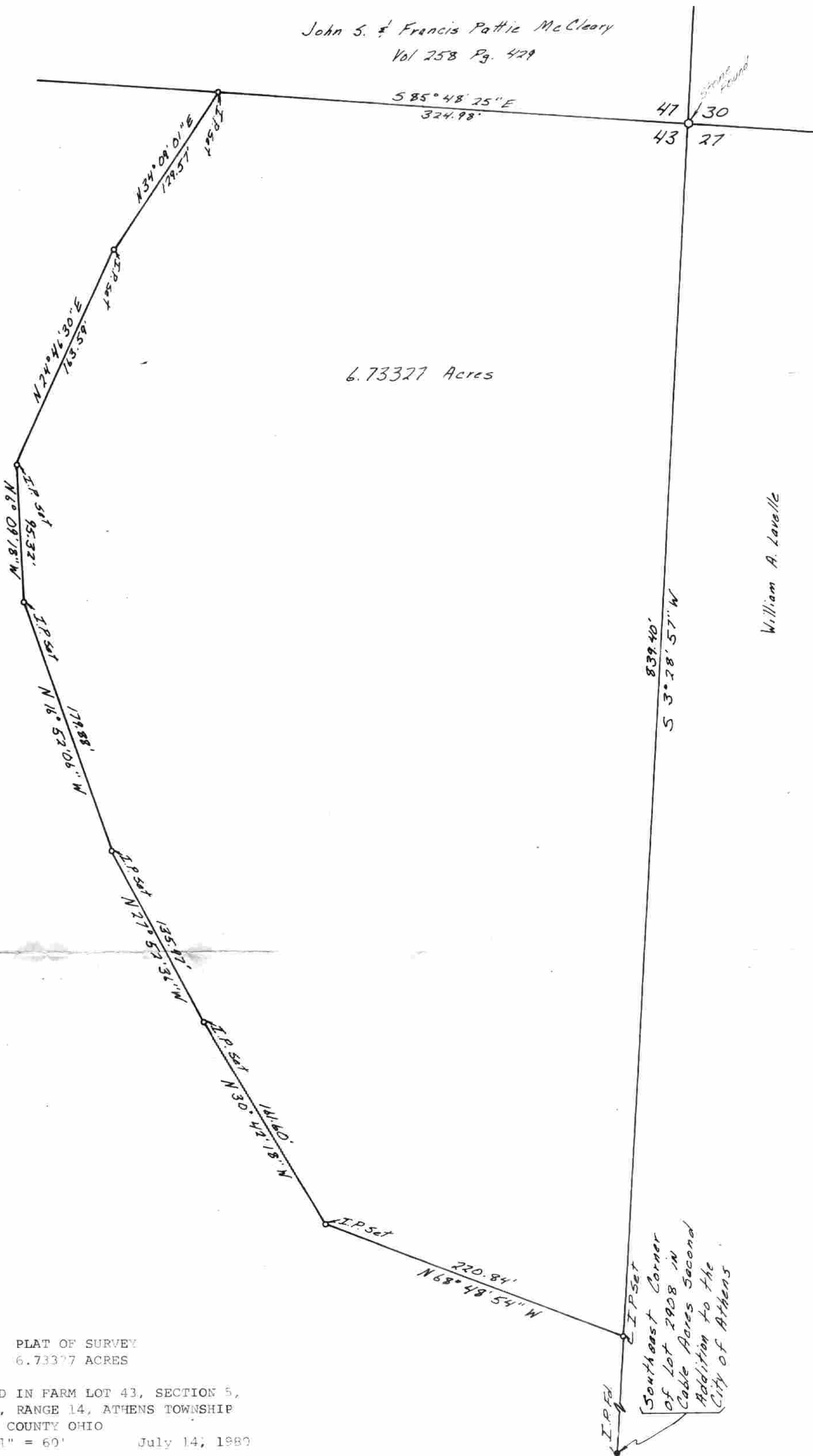

40

PLAT OF SURVEY
6.73327 ACRES

LOCATED IN FARM LOT 43, SECTION 5,
TOWN 9, RANGE 14, ATHENS TOWNSHIP
ATHENS COUNTY OHIO
SCALE 1" = 60' July 14, 1980

FOR WILLIAM A. LAVELLE

PREPARED BY

EVANS, MECHWART, HAMBLETON & TILTON, INC.
CONSULTING ENGINEERS AND SURVEYORS
GAHANNS, OHIO ATHENS, OHIO

Gregory K. Wright
Registered Surveyor #6535



41