

Situate in Farm Lot 200, Sec. 6, T-9, R-14,
Athens Township, Athens County, Ohio, and being
more particularly described as follows, to wit:

Commencing at an iron pin at the Southeast
corner of F.L. 200, thence along the South line
of said F.L. 200, N $86^{\circ} 15' 00''$ W, 1,278.20
feet to a railroad iron at the Northeast corner
of the Mack O. Ellis property, D.B. 330 - P, 551;
thence along the west line of a 5.380 Acre
tract, N $1^{\circ} 45' 00''$ E, 1,015.00 feet to the Northeast
corner of a 5.311 Acre tract; thence along the
North line of said 5.311 Acre tract, N $89^{\circ} 23' 25''$ W,
673.44 feet to a point; thence continuing along
said 5.311 Acre tract, S $55^{\circ} 00' 26''$ W, 170.00 feet
to an iron pin in Township Road T-635; thence
along said Township Road T-635, 56.00 feet
on a curve to the left, the radius of which is
369.65 feet and the Long Chord of which bears
N $44^{\circ} 39' 10''$ W, 55.95 feet to a point; thence
continuing along said T-635, N $48^{\circ} 59' 34''$ W,
148.75 feet to a point; thence N $41^{\circ} 00' 26''$ E,
289.12 feet to a point, thence S $86^{\circ} 15' 00''$ E,
787.75 feet to a point in the west line of a
5.380 Ac. tract; thence along the west line of
said 5.380 Ac. tract, S $1^{\circ} 45' 00''$ W, 214.16 feet
to the point of beginning and containing 5.105 Ac.

Subject to legal highways and easements of record.

Description prepared from a survey by Gerald
E. Hann 5-5062.

Description checked for
Mathematical Accuracy
ATHENS COUNTY
ENGINEER'S OFFICE

BY: W. H. Watkins

DATE: 4/27/79

68

Athens Twp., Section 6

Description checked for
Mathematical Accuracy
ATHENS COUNTY
ENGINEER'S OFFICE

Private in Farm Lot 200, Sec. 6, T-9, R-14
BY: W.M. Watkins
Athens Township, Athens County, Ohio, and being
DATE: 4-27-79

more particularly described as follows, to wit:
Commencing at an iron pin at the southeast corner of said F.L. 200, thence along the east line of said F.L. 200, N 5° 08' 29" E, 1338.74 feet to the northeast corner of said F.L. 200; thence along the north line of said F.L. 200, N 86° 15' 00" W, 1357.44 feet to the point of beginning at the northwest corner of a 5.380 Ac. Tract; thence along the west line of said 5.380 Ac. tract, S 1° 45' 00" W, 110.00 feet to a point; thence N 86° 15' 00" W, 782.75 feet to a point; thence S 41° 00' 26" W, 289.12 feet to a point in Township Road T-635; thence along said Township Road T-635, N 48° 59' 34" W, 23.83 feet to a point; thence continuing along said T-635 on a curve to the left, the radius of which is 238.73 feet and the Long Chord of which bears N 59° 42' 21" W, 88.76 feet to a point; thence continuing along said T-635, N 70° 25' 07" W, 95.38 feet to a point; thence continuing along said T-635, 223.57 feet on a curve to the right, the radius of which is 286.48 feet and the Long chord of which bears N 48° 03' 42" W, 217.94 feet to a point; thence continuing along T-635, N 25° 42' 17" W, 72.25 feet to a point; thence continuing along T-635, N 10° 36' 23" W, 64.29 feet to an iron pin at the Northwest corner of said F.L. 200; thence along the North line of said F.L. 200, S 86° 15' 00" E, 1366.85 feet to the point of beginning and containing 5.053 Acres.

Subject to legal highways and easements of record.

Description prepared from a survey by Gerald E. Hann S-5062.

69

Athens Township Section 6

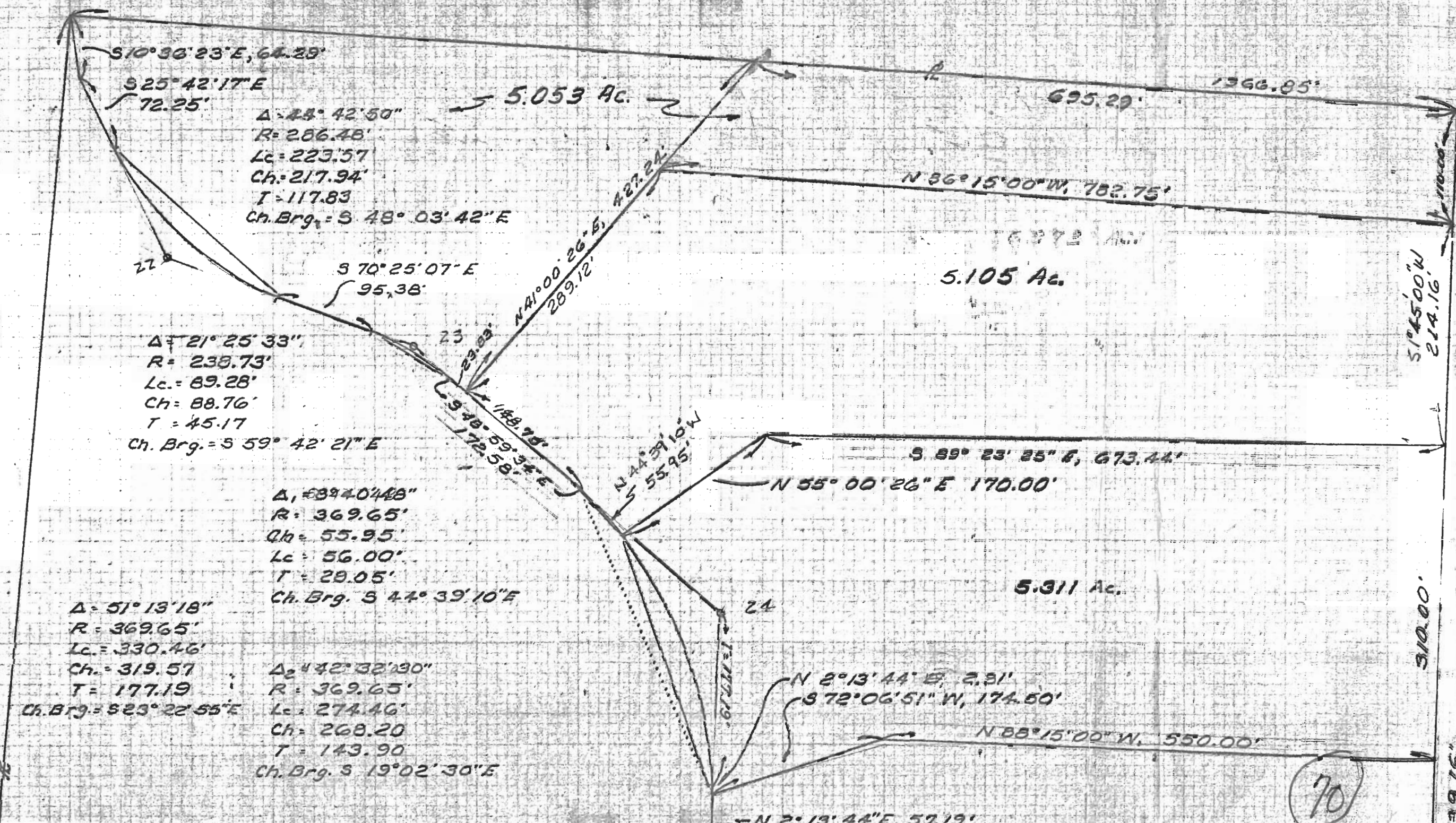

S10°38'23"E, 64.29'
 S25°42'17"E
 72.25'

Δ = 44° 42' 50"
 R = 286.48'
 Lc = 223.57'
 Ch = 217.94'
 T = 117.83'
 Ch. Brg. = S 48° 03' 42" E

5.053 Ac.

695.29'

1366.85'

N 36° 15' 00" W, 782.75'

5.105 Ac.

S 70° 25' 07" E
 95.38'

Δ = 21° 25' 33"
 R = 238.73'
 Lc = 89.28'
 Ch = 88.76'
 T = 45.17'
 Ch. Brg. = S 59° 42' 21" E

N 41° 00' 26" E, 427.24'
 289.12'

S 89° 23' 25" E, 673.44'

N 55° 00' 26" E 170.00'

5.311 Ac.

Δ₁ = 69° 40' 48"
 R = 369.65'
 Ch = 55.95'
 Lc = 56.00'
 T = 29.05'
 Ch. Brg. = S 44° 39' 10" E

Δ = 51° 13' 18"
 R = 369.65'
 Lc = 330.46'
 Ch = 319.57'
 T = 177.19'
 Ch. Brg. = S 23° 22' 55" E

Δ₂ = 42° 32' 30"
 R = 369.65'
 Lc = 274.46'
 Ch = 268.20'
 T = 143.90'
 Ch. Brg. = S 19° 02' 30" E

N 2° 13' 44" E, 2.31'
 S 72° 06' 51" W, 174.50'

N 88° 15' 00" W, 550.00'

N 2° 13' 44" E, 57.19'

S 1° 45' 00" W
 214.16'

310.00'

70

501e 3-9-79

Situate in Farm Lot 200, Section 6, T-9, R-14, Athens Township, Athens County, Ohio, and being more particularly described as follows, to wit:

Commencing at an iron pin at the southeast corner of F.L. 200, thence along the south line of said F.L. 200, N $86^{\circ}15'00''$ W, 1278.20 feet to a railroad rail; thence N $1^{\circ}45'00''$ E, 1015.00 feet to the point of beginning at the northeast corner of a 5.311 Ac. Tract; thence along the north line of said 5.311 Ac. tract, N $89^{\circ}23'25''$ W, 673.44 feet to a point; thence continuing along the north line of said 5.311 Ac. tract, S $55^{\circ}00'26''$ W, 170.00 feet to an iron pin in the center of Township Road T-635; thence along said T-635, 56.00 feet on a curve to the left, the radius of which is 369.65 feet and the long chord of which bears N $44^{\circ}39'10''$ W, 55.95 feet to a point; thence continuing along said T-635, N $48^{\circ}59'34''$ W, 148.75 feet to a point; thence leaving said T-635, N $41^{\circ}00'26''$ E, 427.24 feet to a point in the north line of Farm Lot 200; thence along the north line of said Farm Lot 200, S $86^{\circ}15'00''$ E, 695.29 feet to the northwest corner of a 5.380 Ac. tract; thence along the west line of said 5.380 Ac. tract, S $1^{\circ}45'00''$ W, 324.16 feet to the point of beginning and containing 6.972 Ac.

Subject to highways and easements of record.

Description prepared from a survey by Gerald E. Hann S-5062.

ATHENS TWP, SECTION 6

Description checked for
 Mathematical Accuracy
 ATHENS COUNTY
 ENGINEER'S OFFICE

BY: W. M. Watkins

DATE: 3/26/79

71

Situate in F.L. 200 and F.L. 203, Sec 6, T-9, R-14
Athens Township, Athens County, Ohio and being
more particularly described as follows, to wit:

Commencing at the Southeast corner of F.L. 200,
thence along the South line of F.L. 200, N $86^{\circ}15'00''$ W,
1,278.20 feet to a railroad iron; thence S $2^{\circ}05'20''$ W,
43.61 feet to an iron pin at the Southeast corner
of the Mack O. & Anna L. Ellis property (D.B. 330, P. 551)
and the center of Township Road T-213; thence
along said Township Road T-213, S $89^{\circ}06'40''$ E,
100.00 feet to an iron pin at the point of
beginning, thence leaving said Township Road T-213,
N $7^{\circ}34'40''$ E, 1,380.03 feet to a point in the
North line of F.L. 200; thence along the North
line of F.L. 200, S $86^{\circ}15'00''$ E, 240.00 to a
point; thence leaving the North line of said F.L. 200
S $13^{\circ}21'30''$ W, 1100.00 feet to a point; thence
S $28^{\circ}20'20''$ W, 152.85 feet to an iron pin;
thence S $7^{\circ}34'40''$ W, 150.00 feet to an iron pin
in Township Road T-213; thence along said
Township Road, N $89^{\circ}06'40''$ W, 75.00 feet to the
point of beginning and containing 5.178 Ac.; 0.066
Ac. Lying in F.L. 203.

Subject to legal highways and easements of record.
Description prepared from a survey by Gerald E.
Hann 5-5062.

Description checked for
Mathematical Accuracy
ATHENS COUNTY
ENGINEER'S OFFICE

BY: Hub Shields
DATE: Apr 30-79

Shields
Apr

67