

#10 last parcel next to Hudson

Situate in F.L. 200 and F.L. 203, Sec. 6, T-9, R-14, Athens Township, Athens County, Ohio and being more particularly described as follows, to wit:

Beginning at an iron pin at the Southeast Corner of F.L. 200, thence S $5^{\circ} 43' 45''$ W, 17.08 feet to an iron pin in Township Road T-213; thence along Township Road T-213 N $87^{\circ} 20' 30''$ W, 368.39 feet to an iron pin; thence leaving said Township Road T-213, N $17^{\circ} 39' 30''$ E, 1403.58 feet to a point in the North line of F.L. 200; thence along the North line of F.L. 200, S $86^{\circ} 15' 00''$ E, 64.04 feet to the Northeast corner of F.L. 200; thence along the East line of F.L. 200, S $5^{\circ} 08' 29''$ W, 1338.74 feet to the point of beginning and containing 6.7319 Ac., 0.173 Ac. lying in F.L. 203.

Subject to legal highways and easements of record.

Description prepared from a survey by Gerald E. Mann, S-5062.

Att
16

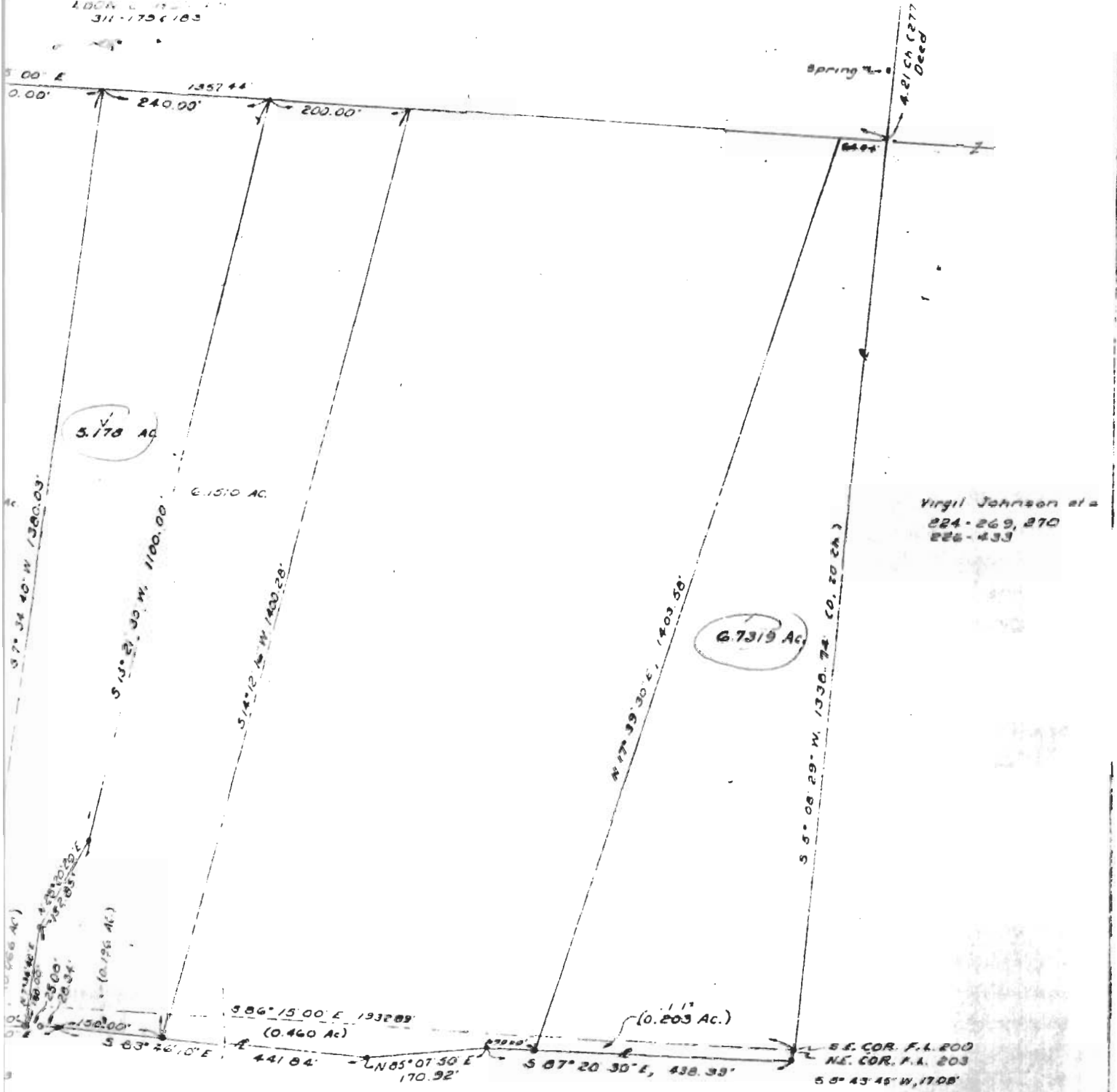

Virgil Johnson et al
224-269, 270
226-433

VIRGIL JOHNSON et al
135-456 & 259 28, 189

Description checked for
Mathematical Accuracy
ATHENS COUNTY
ENGINEER'S OFFICE

BY: *Gerald E. Hann*
DATE: 4-6-83

17

DATE 3-77	SURVEY FOR JOHN SOLE GRANTEE (SOLE-WENTWORTH, INC)	BY GERALD E. HANN 3-3062 21 ELMWOOD PL ATHENS OHIO	F.L. 200 & F.L. 203 SEC 6, T.9, R-14 ATHENS TOWNSHIP ATHENS COUNTY, OHIO
--------------	--	---	---



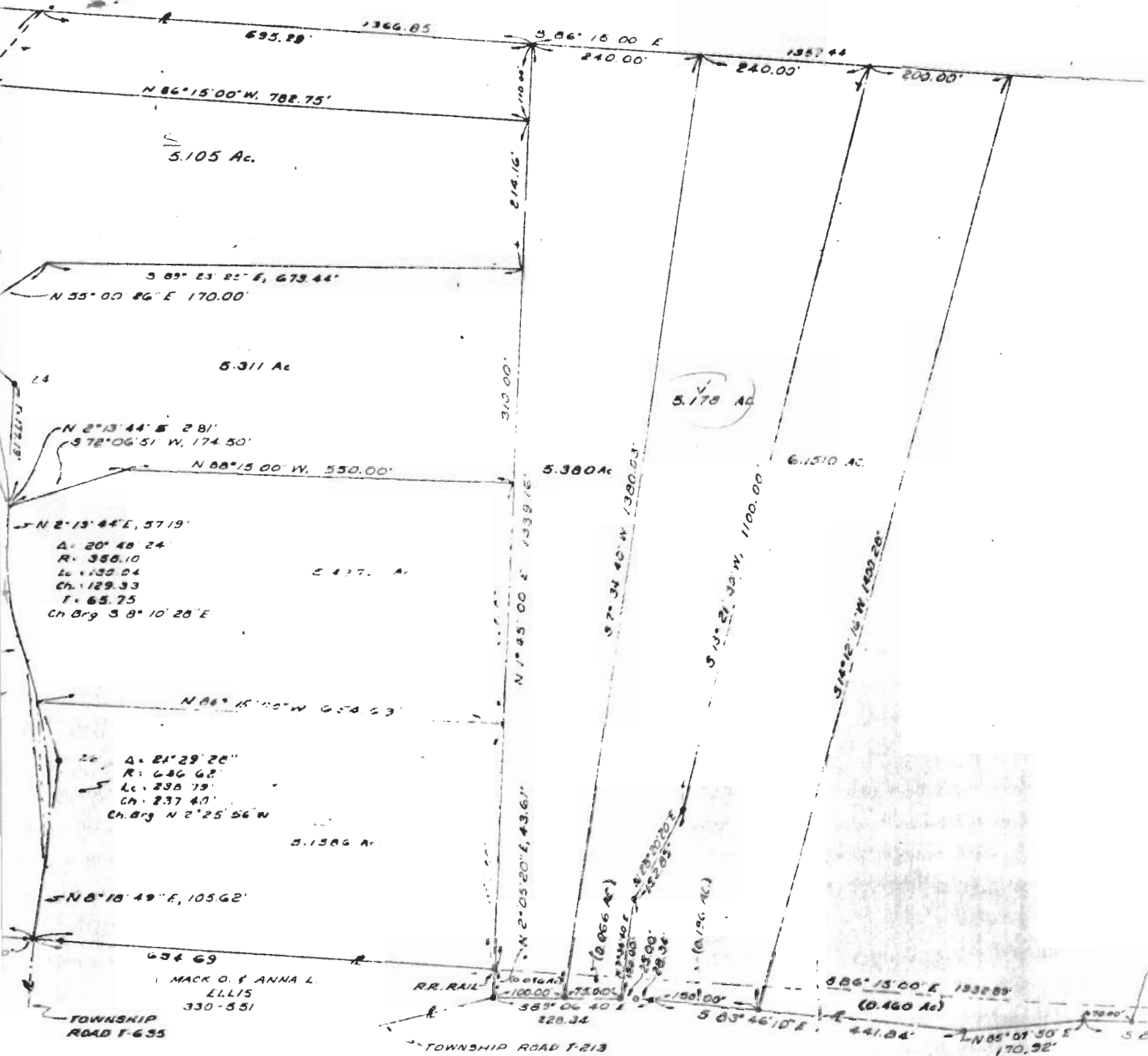

14

5.178 AC

N 2° 13' 44" E 281'
S 72° 06' 51" W, 174.50'

N 88° 15' 00" W, 550.00'

5.380 Ac

6.1510 AC

N 2° 13' 44" E, 571.9'

Δ: 20° 48' 24"
R: 358.10
Lc: 139.04
Ch: 129.33
T: 65.75
Ch Brg S 9° 10' 28" E

5.437. Ac

N 86° 15' 00" W 658.63'

Δ: 21° 29' 26"
R: 626.62
Lc: 238.79
Ch: 237.40
Ch Brg N 2° 25' 56" W

5.1586 Ac

S N 0° 18' 49" E, 105.62'

654.69
MACK O. & ANNA L.
ELLIS
330-551

R.R. RAIL

(0.056 AC)
S 7° 34' 40" W 1380.03'
S 13° 21' 30" W 1100.00'
S 14° 12' 16" W 1400.20'

S 86° 15' 00" E 1930.89'
(0.460 Ac)

TOWNSHIP ROAD T-635

TOWNSHIP ROAD T-213

VIRGIL JOHNSON SR.
195-464 & 249 35, 185

18

DATE 10-77	SURVEY FOR JOHN SOLE GRANTEE (BOLE-WENWORTH, INC.)	BY GERALD E. HARR 21 ELMWOOD PL ATHENS OHIO
SCALE 1"=100'		



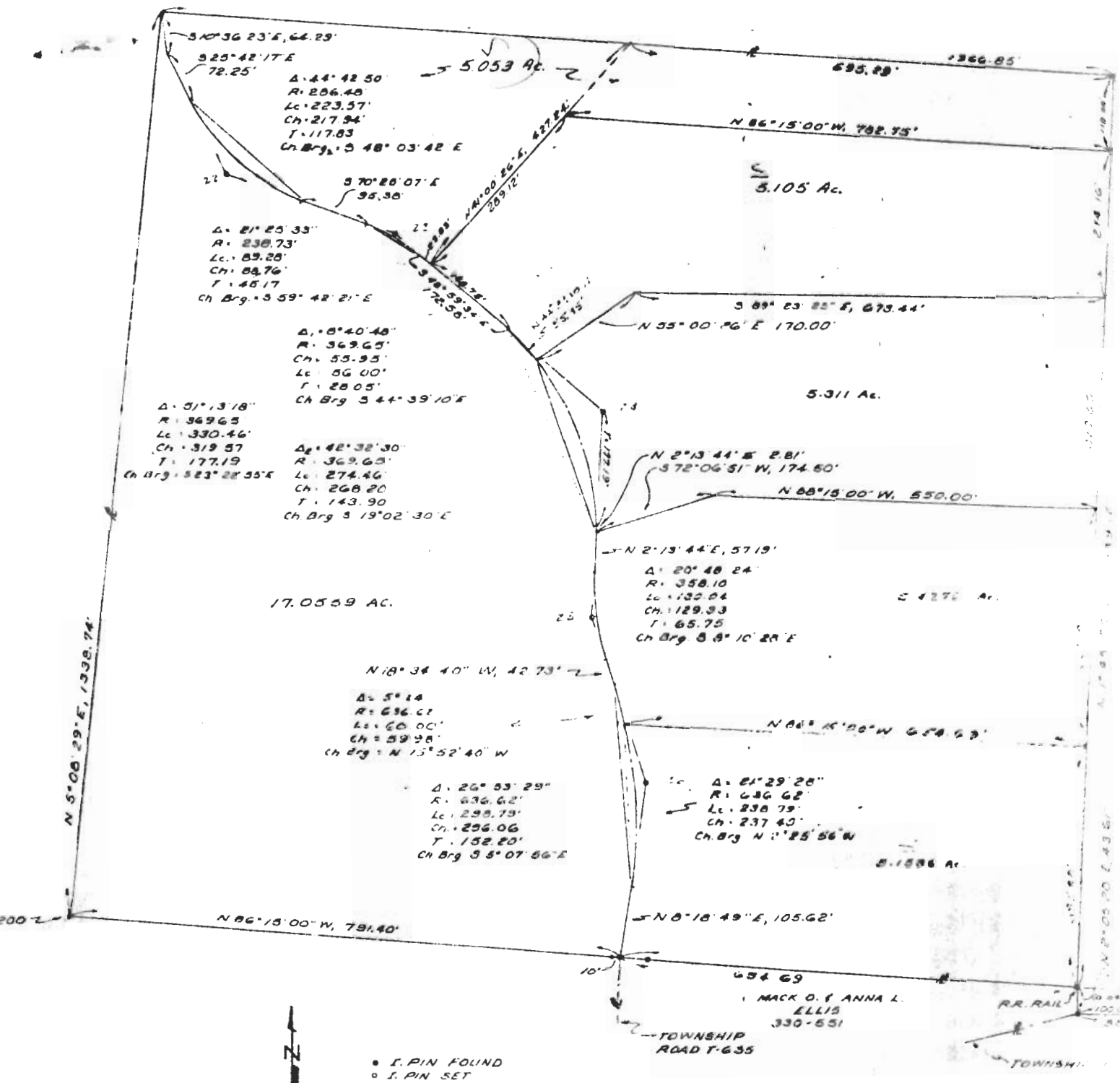

19