

DESCRIPTION OF 0.07672 ACRES

Situated in the Southwest Quarter of Section 8, Town 9, Range 14, Athens Township, Athens County Ohio and being more particularly described as follows:

Beginning at an iron pin on the southwest corner of Lot 3661 of LaMar Heights No. 3 Addition to the City of Athens; thence north  $86^{\circ} 13' 41''$  east 229.83 feet along the south line of said lot; thence south  $10^{\circ} 25' 04''$  west 30.00 feet to an iron pin; thence north  $86^{\circ} 19' 26''$  west 224.37 feet to the point of beginning and containing 0.07672 Acres.

*Sec 8  
Ath County*

Prepared by: Evans, Mechwart, Hambleton & Tilton, Inc.

*Raymond H. Wright*  
Registered Surveyor #6535

Description checked for  
Mathematical Accuracy  
ATHENS COUNTY  
ENGINEER'S OFFICE

BY: *Neil Shields*

DATE: *Feb 28 - 1980*

*Sec 8*

*80*

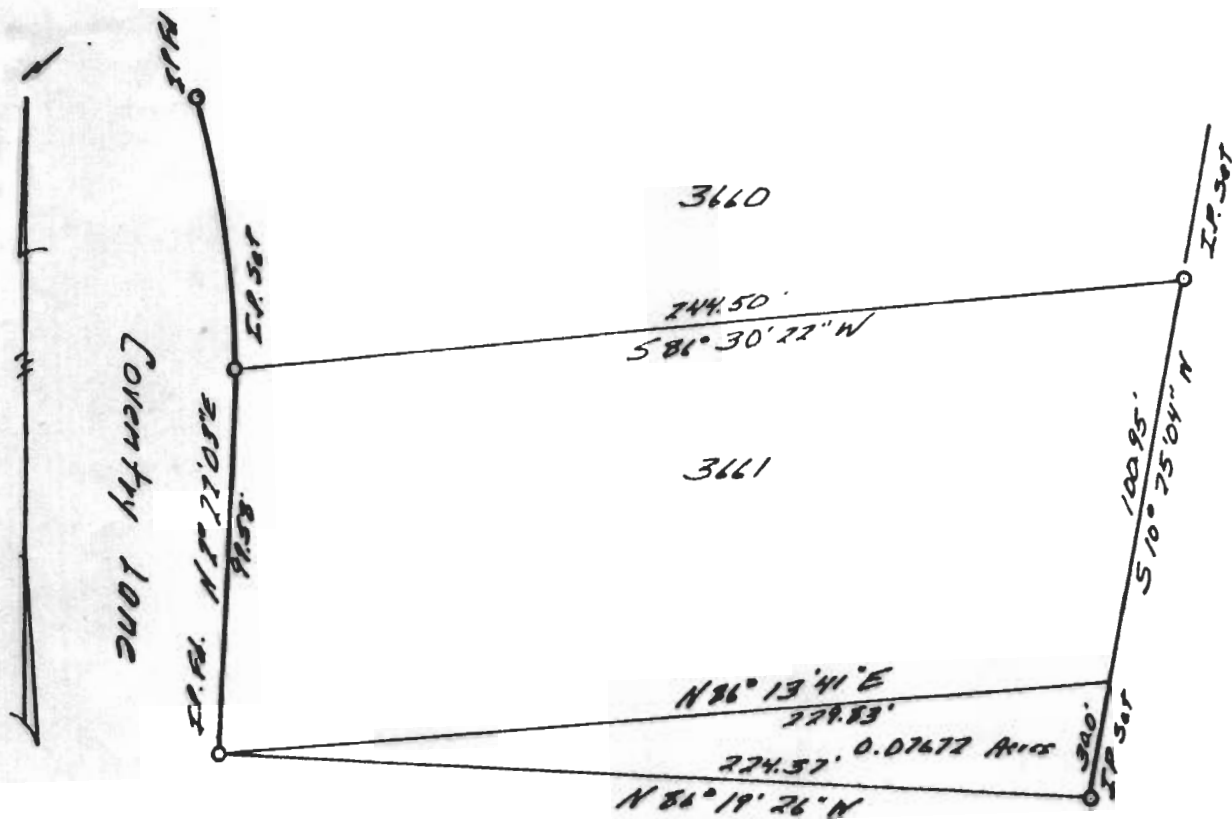

PLAT OF SURVEY  
0.07672 ACRES

LOCATED IN SECTION 8, TOWN 9,  
RANGE 14, ATHENS TOWNSHIP, ATHENS  
CITY, ATHENS COUNTY OHIO

SCALE 1" = 50'                      November 29, 1979  
FOR MARVIN PHILLIPS

PREPARED BY

EVANS, MECHWART, HAMBLETON & TILTON, INC.  
CONSULTING ENGINEERS AND SURVEYORS  
GAHANNA, OHIO                      ATHENS, OHIO

*Dugan K. Wight*  
Registered Surveyor #6535

STATE OF OHIO  
GREGORY  
K. W. HIGHT  
S. 6535  
REGISTERED  
SURVEYOR

813

AD1170