

DILLER PROPERTY

Being a 2.9834 acre tract in Farm Lot #17, Section 9,  
Town 9, Range 14, Athens Township, Athens County, Ohio  
and being more particularly described as follows:

Commencing at the northwest corner of Farm Lot#17; thence  
S 85°55'45" E 1182.75 feet along the north line of said  
farm lot; thence S 4°19'30" W 787.38 feet to a 10 inch  
diameter locust tree, the point of beginning of the tract  
herein described; thence N 85°05'59" E 163.78 feet to  
a post; thence S 21°55'32" E 135.40 feet to the centerline  
of Athens Township Road #402 (Hooper Street); thence with  
the centerline of said road S 69°28'44" W 97.73 feet;  
thence S 76°07'32" W 190.54 feet; thence S 76°39'09" W  
307.68 feet; thence leaving the road N 3°19'05" E 391.86  
feet to a post; thence S 69°15'05" E 363.00 feet to the  
point of beginning containing 2.9834 acres more or less.

Being the same property as transferred from Howard L. and  
LaFaunn B. France to Steven W. and Audra R. McKinley by  
deed recorded in Volume 337, Page 365 Athens County Deed  
Records.

This description was prepared from an actual survey of the  
property performed by me on October 12, 1978.



Gregory K. Wright Registered Surveyor S-6535

Description checked for  
Mathematical Accuracy  
ATHENS COUNTY  
ENGINEER'S OFFICE

BY



Oct 16-78



Sec 9 Ath, Ohio

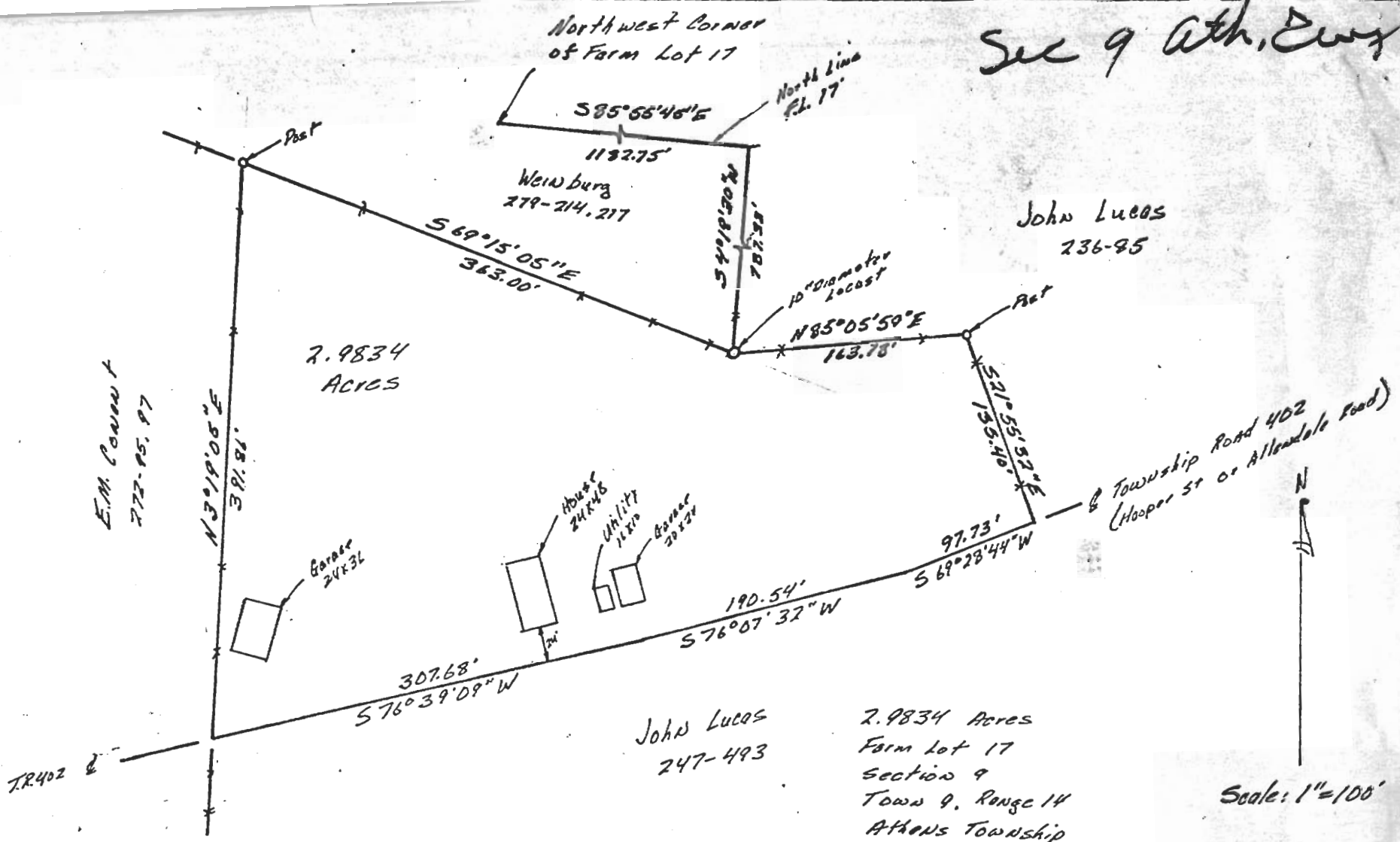

25

This plot shows the property and improvements of a 2.9834 Acre tract in Farm Lot #17, Section 9, Town 9, Range 14, Athens Township, Athens County, Ohio. Surveyed 10-12-78 for William Diller by Gregory K. Wright Registered Surveyor S-6535. The improvements are located on the property and there are no encroachments by adjoining properties. Surveyed for mortgage purposes. Property address: 220 Hooper Street, Athens, Ohio.

