

Description Checked for
Mathematical Accuracy
Athens County
ENGINEER'S OFFICE
BY: Brent Williams
DATE: 1/30/17

Exhibit A
Description of .074 Acres

Description of a parcel of land situate Ohio Company Purchase, Town 9, Range 14, Lease Lot 43, and Being part of Lot 660 of Hudson's Addition to Athens, Ohio (Envelope 147A)

Beginning at a Mag Nail set in concrete at the northeast corner of said Lot 660;

- 1.) Thence S00°07'29"E 73.00 feet along the east line of said Lot 660, and the west line of Hudson Street to a Mag Nail set in concrete;
- 2.) Thence S89°50'49"W 45.00 feet over Lot 660 to an iron pin set;
- 3.) Thence N00°07'29"W 70.23 feet along the west line of Lot 660, and the east line of Lot 659, and being a common boundary to (Wheaton OR 283/0334), and (Gaia Tree OR 511/1080) to an iron pin found at the northwest corner of said Lot 660;
- 4.) Thence N86°19'56"E 45.09 feet along the north line of Lot 660, and the south line of East State Street to the point of beginning containing a total of 0.074 acres.

Prior Deed Referenced: Athens County Official Record Volume 283, Page 0334
Subject to all easements, rights-of-way, covenants, and agreements of record.
All iron pins set are 5/8" x 30" capped "NEWMAN 8043"

Charles T. Newman
Charles T. Newman
Professional Surveyor
66 Elmwood Place
Athens, Ohio 45701
Surveyed December 6, 2015



Legal Description Pre-Approval
APPROVED
All transfers are subject to
Athens County Conveyance Standards

FEB 03 2017

Jill Thompson
Athens County Auditor

Exhibit A
Description of .067 Acres

Description of a parcel of land situate Ohio Company Purchase, Town 9, Range 14, Lease Lot 43, and Being part of Lot 660 of Hudson's Addition to Athens, Ohio (Envelope 147A)

Commencing at a Mag Nail set in concrete at the northeast corner of said Lot 660;

Thence S00°07'29"E 73.00 feet along the east line of said Lot 660, and the west line of Hudson Street to a Mag Nail set in concrete at the point of beginning of the tract herein described;

- 1.) Thence S00°07'29"E 64.83 feet along the west line of said Lot 660, and the west line of Hudson Avenue to an iron pin set;
- 2.) Thence S89°50'49"W 45.00 feet along the south line of Lot 660, and being the north line of a platted alley to an iron pin found;
- 3.) Thence N00°07'29"W 64.83 feet along the west line of Lot 660 and the east line of Lot 659, and being a common boundary to (Wheaton OR 283/0334), and (Gaia Tree OR 511/1080) to an iron pin set;
- 4.) Thence N89°50'49"E 45.00 feet over Lot 660 to the point of beginning containing a total of 0.067 acres.

Prior Deed Referenced: Athens County Official Record Volume 283, Page 0334
Subject to all easements, rights-of-way, covenants, and agreements of record.
All iron pins set are 5/8" x 30" capped "NEWMAN 8043"

Charles T. Newman
Charles T. Newman
Professional Surveyor
66 Elmwood Place
Athens, Ohio 45701
Surveyed December 6, 2015.



Legal Description Pre-Approval
APPROVED
All transfers are subject to
Athens County Conveyance Standards

FEB 03 2017

Jill Thompson
Athens County Auditor

C. TIM NEWMAN
Professional Surveyor

66 Elmwood Place
Athens, Ohio 45701

740-594-1884
FAX 740-594-9413



ASSUMED-BEARING



Plat of Survey of Lot 660 of Hudson's Addition to Athens, Ohio.
Plat Envelope 147A.
Surveyed tracts of: 0.074 acres and 0.067 acres.
Situate Ohio Company Purchase, Town 9, Range 14, Lease Lot 43.
Deed Referenced: Official Record Book 283, Page 0334

Description Checked for
Mathematical Accuracy
Athens County
ENGINEER'S OFFICE

BY: *Percey Williams*
DATE: 1/30/17

Charles T. Newman
Charles T. Newman
Surveyed December 6, 2015

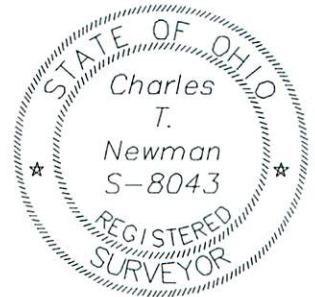

East State Street

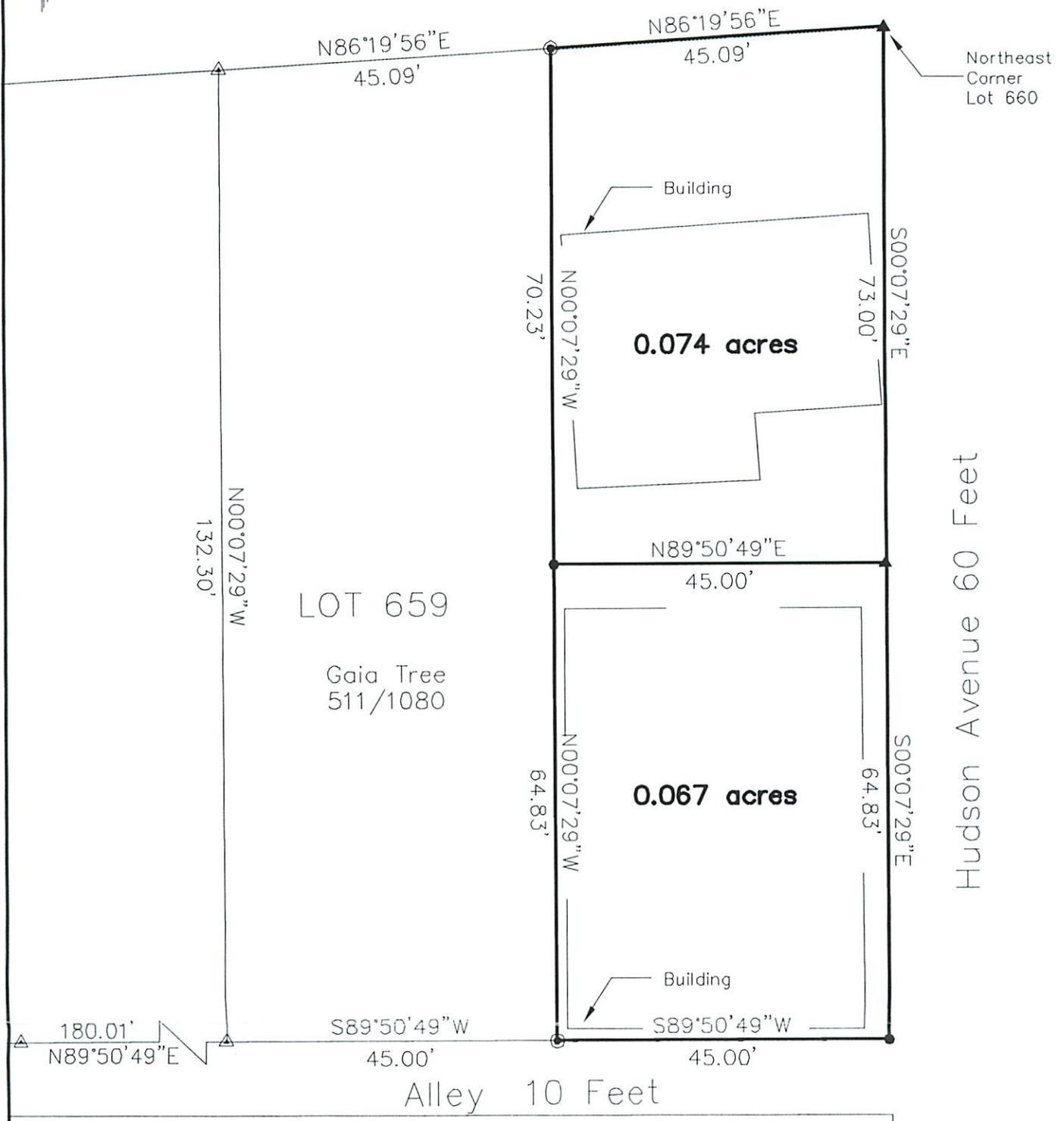

GRAPHIC SCALE



(IN FEET)
1 inch = 20 ft.

- ▲ IPF capped Turner
- ▲ Mag Nail Set
- IPF capped Branner
- IPS capped Newman



LOTSPLIT/LAND TRANSFER PERMIT

CITY OF ATHENS, OHIO
ATHENS CITY CODE TITLE 23

Permit #: LS16-000021

Issue Date: 08/10/2016

Permit Type: Minor **Issue Date:** 08/10/2016

Description: Lotsplit and transfer of land - 329 East State Street

Approval Conditions/Notes: Your request for a Minor Subdivision (Lotsplit/Land Transfer) Permit is approved per ordinance 0-74-16 granting variance.

Location:

Lot: 660 Section: Hudson's Addition Town: 9 Range: 14 Township: Athens

Applicant:

J. Randall Wheaton
Phone: 540-908-6596

3061 Vera Vista Path
Rockingham, VA 22801-4923

Property Owner:

J. Randall Wheaton
Phone: 540-908-6596

3061 Vera Vista Path
Rockingham, VA 22801-4923

Surveyor Name: Charles T. Newman

Registration #: S-8043

Date property owner originally purchased the property:	3/4/1999
Acreage of original purchase:	0.141
Number and size of parcels subdivided since original purchase:	
Acreage of proposed parcel(s) with new plat of survey attached:	0.074
Public road frontage of proposed parcel(s):	Residual:
Date of survey of plat of proposed parcel(s):	12/06/2015
Approval date of health authority of jurisdiction for sewage disposal:	
Approval date of County Engineer for mathematical accuracy of survey:	12/07/2015

Minimum Requirements:

Public Road Frontage: <input checked="" type="checkbox"/>	Engineer's Approval: <input checked="" type="checkbox"/>
Width to Depth Ratio:	Health Department Approval:
Number of Splits Permitted:	Registered Surveyor: <input checked="" type="checkbox"/>

Total Fees: \$80.00

Service-Safety Director recommendation:

Approved Refused

Paula Horan Moseley
Paula Horan-Moseley
Service-Safety Director

8/18/16
Date

