

PERRY ASSOCIATES, INC.

CONSULTING ENGINEERS AND SURVEYORS
 P.O. BOX 429 THORNVILLE, OHIO 43076
 OHIO PHONE: 1-800-648-8151 FAX NO. 1-800-648-8150

PROPERTY LOCATION

SITUATED IN THE STATE OF OHIO, COUNTY OF ATHENS, AND IN THE CITY OF ATHENS, BEING A SURVEY OF PART OF A PARCEL CONVEYED TO LINDA HILLER AS RECORDED IN OFFICIAL RECORD 252 PAGE 1858 IN THE ATHENS COUNTY RECORDERS OFFICE.

SUSAN SEARLES
 59 FIRST STREET
 ATHENS, OHIO 45701
 FILE NO. 97-1473A
 INVOICE NO. 97-07151

PREPARED FOR:

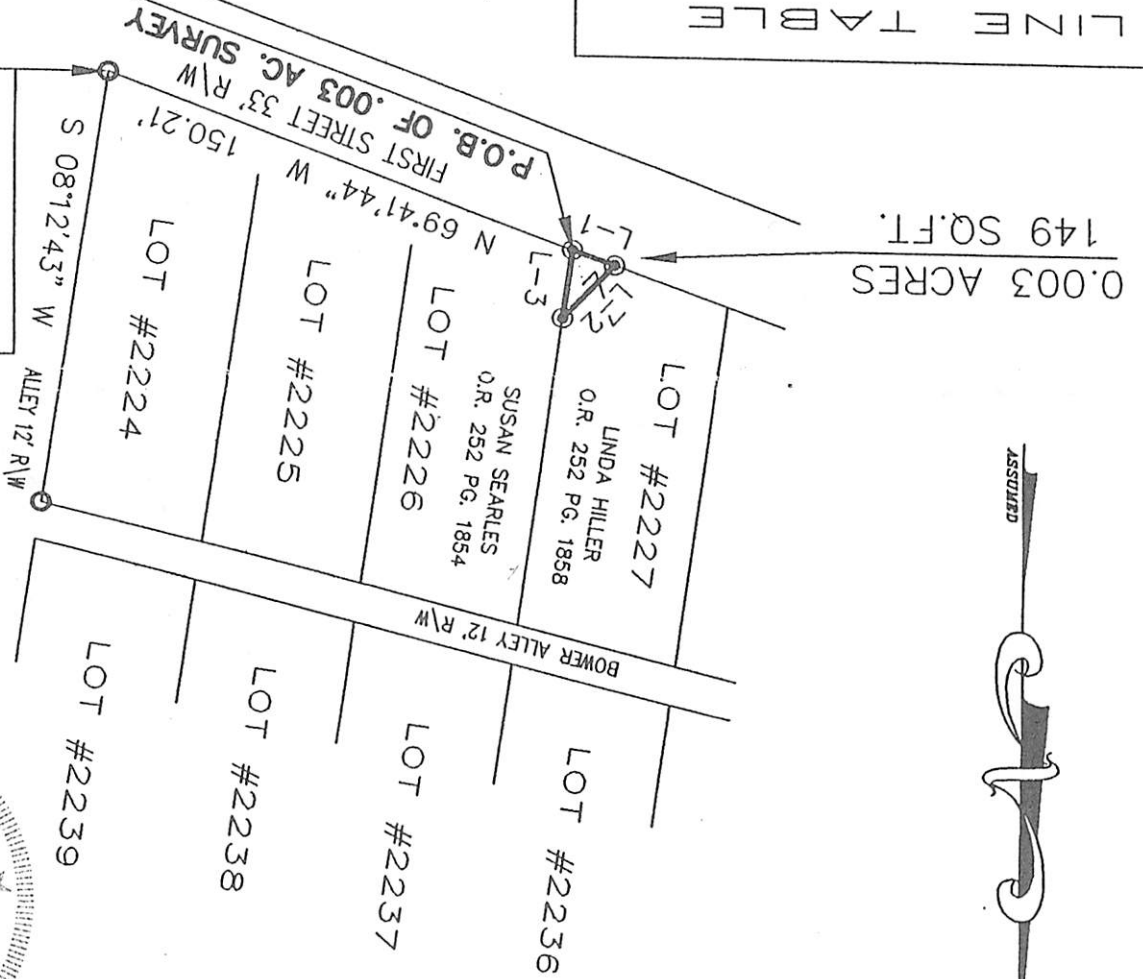

0.003 ACRES
 149 SQ.FT.

LINE	DIRECTION	DISTANCE
L-1	N 69°41'44" W	13.60'
L-2	N 42°43'51" E	23.21'
L-3	S 07°49'19" W	21.97'

LEGEND

- - IRON PIN FOUND
- ⊙ - IRON PIN SET
- △ - RAILROAD SPIKE FOUND
- ▼ - RAILROAD SPIKE SET
- ⊗ - P. K. NAIL FOUND
- ⊙ - P. K. NAIL SET

1 INCH = 60 FEET

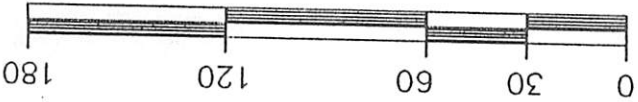

GRAPHIC SCALE

Description checked for
 Mathematical Accuracy
 ATHENS COUNTY
 ENGINEER'S OFFICE
 BY: *J. Conroy*
 DATE: 6-12-98

I HEREBY CERTIFY THAT AN ACTUAL SURVEY WAS MADE OF THE PREMISES AND THAT THIS PLAT IS CORRECT TO THE BEST OF MY KNOWLEDGE.

NOTE: ALL PINS SET ARE 5/8" O.D. IRON REINFORCING BARS WITH YELLOW CAPS LABELED "JOHN W. HAGAN #4968".

COMMENCING, FOR REFERENCE AT AN IRON PIN FOUND AT THE S.E. CORNER OF LOT #2224 OF JAMES JOSTEN'S ADDITION TO THE CITY OF ATHEN (ENVELOPE 231-A)