

ATH 9
6 TRACTS
2.97 AC
3.11 AC
SE (PLW)

Vol. 148 - 536

J. C. Brooks

Lot No. 31 in Allendale Addition to the City of Athens,
Ohio as recorded in Plat Book No. 6, Page 142 of the Athens
County Records of Plats, Athens County, Ohio, containing
0.1972 Acre.

Surveyed October 1969 by HAROLD D. WHALEY

Reg. Surveyor No. 1986

All in F.L. 31

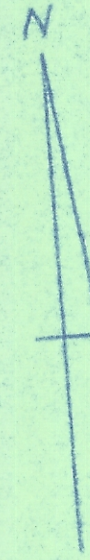

SCALE 1" = 100'

SURVEY OF THE JILES C. & VERNIE E. BROOKS PROPERTY IN SEC. 9, T. 9, R. 14 ATHENS TWP., ATHENS COUNTY, OHIO for PAYE ARTHUR BROOKS
SURVEYED OCT. 1969 by HAROLD D. WHALEY

REG. SURV. NO. 4386

----- = old Lot Lines
----- = CORP. LINE

Vol 143-483
Second Tract
NOT OWNED BY BROOKS
13.71 Ac.

Vol 143-483
NOT OWNED by BROOKS

Vol 125-326
SECOND TRACT
Jiles C. & Vernie E. Brooks

Vol 125-326
First Tract
Jiles C. & Vernie E. Brooks

Vol 125-326
Third Tract
4.6 AC.
Jiles C. & Vernie E. Brooks

Vol. 125-324
Second Tract
Jiles C. & Vernie E. Brooks

Vol 138-321
Jiles C. & Vernie E. Brooks

Vol 181-535
Jiles Brooks (only)

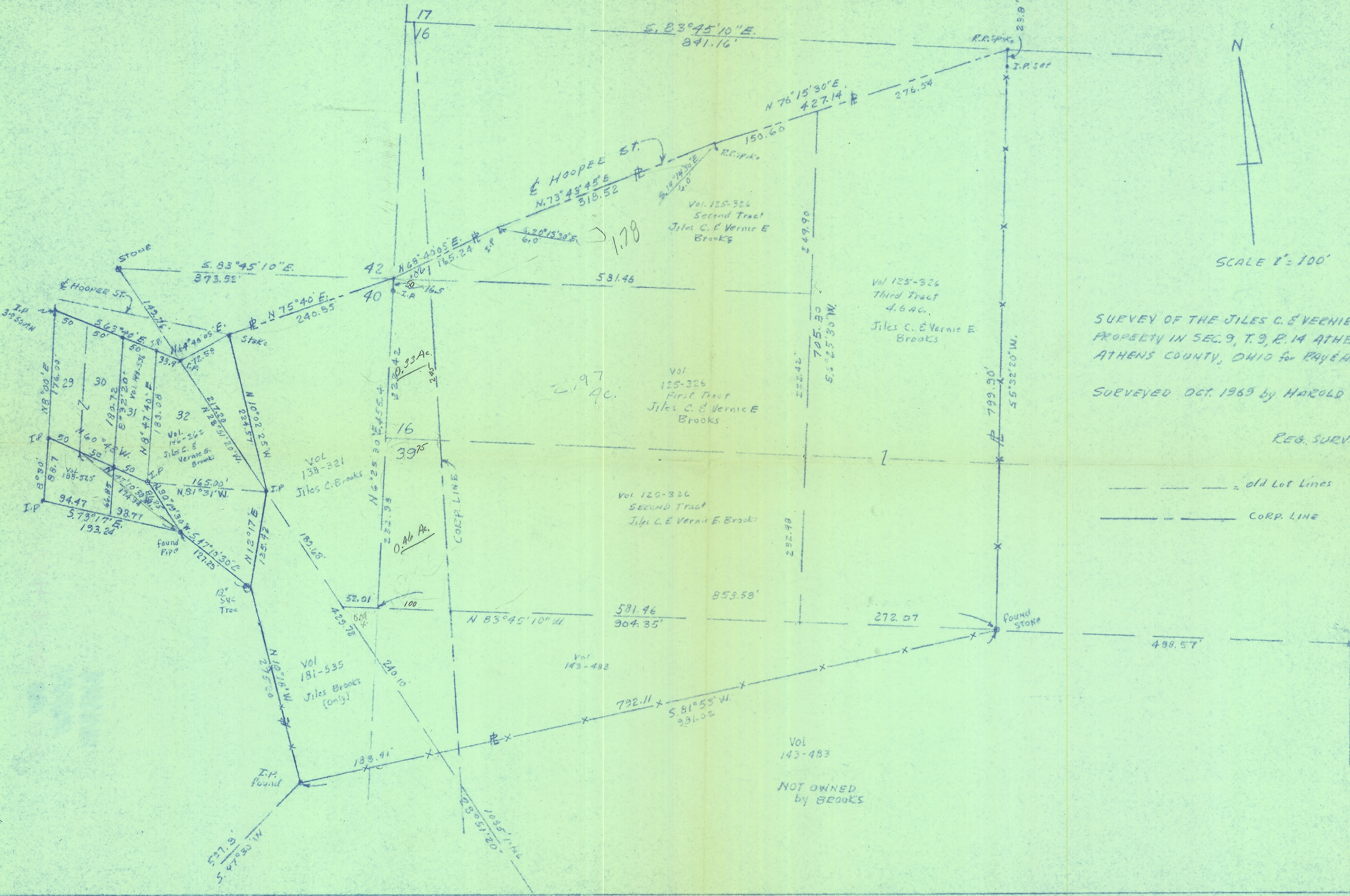

Handwritten notes and a small grid in the bottom right corner.