

Vol. 146 - 262

Jiles C. & Vernie E. Brooks

Lot No. 32 in Allendale Addition to the City of Athens,
Ohio as delineated on the plat recorded in Plat Book No. 6,
Page 142 of the Athens County Records of Plats containing
0.395 Acre.

Surveyed October 1969 by HAROLD D. WHALEY

All in S.L. #40

Reg. Surveyor No. 4986

All in

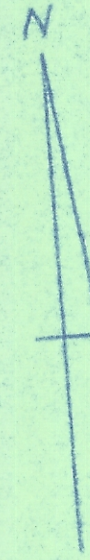

SCALE 1" = 100'

SURVEY OF THE JILES C. & VERNIE E. BROOKS PROPERTY IN SEC. 9, T. 9, R. 14 ATHENS TWP., ATHENS COUNTY, OHIO for PAYE ARTHUR BROOKS
SURVEYED OCT. 1969 by HAROLD D. WHALEY

REG. SURV. NO. 4386

----- = old Lot Lines
----- = CORP. LINE

Vol 143-483
Second Tract
NOT OWNED BY BROOKS
13.71 Ac.

Vol 143-483
NOT OWNED by BROOKS

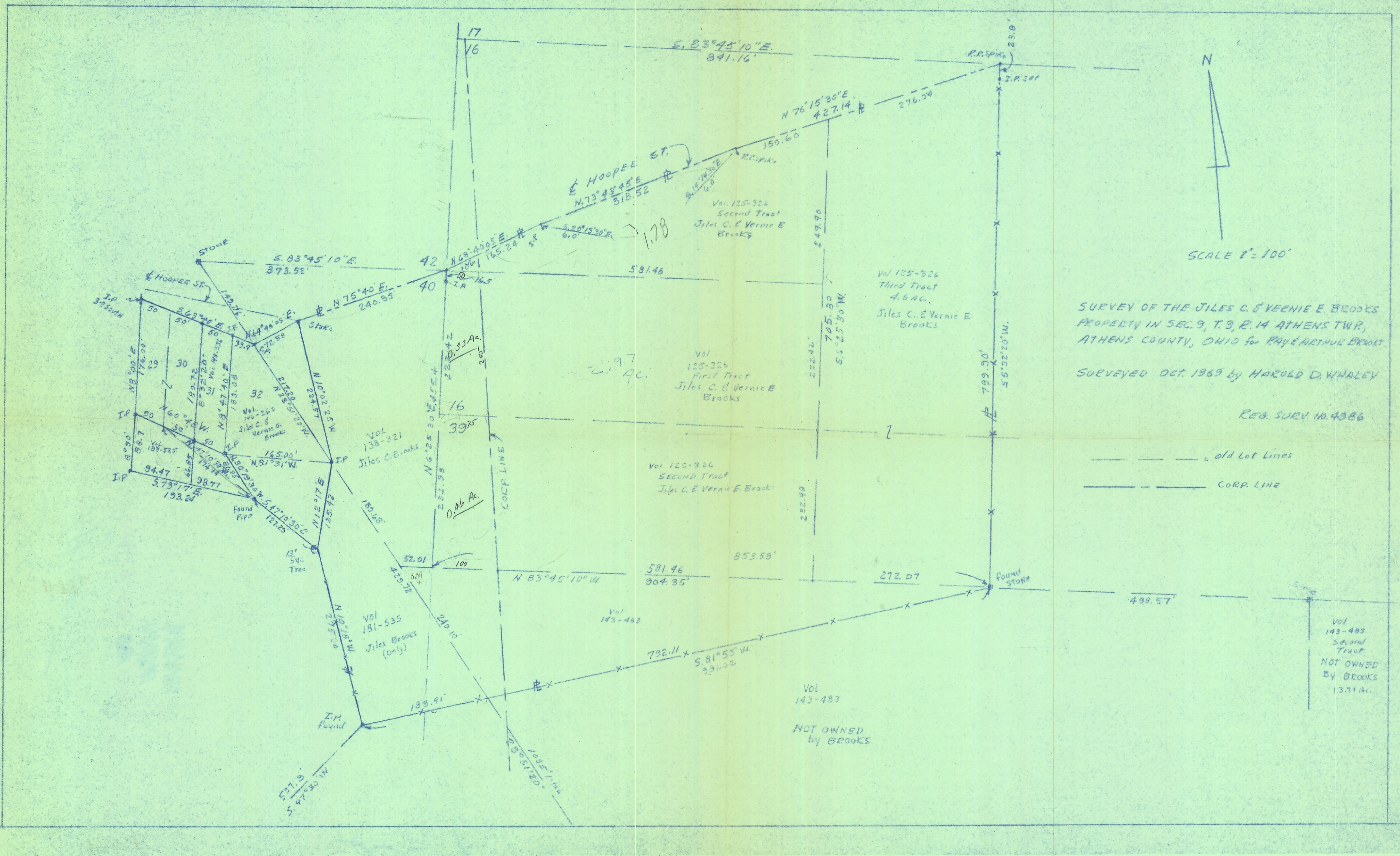

Handwritten notes and a small grid in the bottom right corner.