

Jiles C. Brooks
Vol. 181-535

Situated in Sec. 9, T. 9, R. 14, Athens Township, Athens County,
Ohio and being more particularly described as follows:

Beginning at the Southeast corner of Lot 29 in Allen's Addition to
the city of Athens, Ohio;

Thence S. $47^{\circ} 10' 30''$ E., 302.23 feet to an 18" Sycamore tree;

Thence S. $10^{\circ} 18'$ E., along a fence line, 275.20 feet to an iron pin;

Thence N. $81^{\circ} 53'$ E. along a fence line, 188.91 feet to a point;

Thence N. $28^{\circ} 51' 20''$ W., 429.78 feet to an iron pin at the Southeast
corner of Lot 32 in Allen's Addition to the city of Athens, Ohio;

Thence along the South line of Lot No. 32, N. $81^{\circ} 31'$ W., 165.00 feet
to an iron pin at the Southeast corner of Lot No. 31;

Thence N. $60^{\circ} 48'$ W., 100.00 feet to the point of beginning, contain-
ing 1.3735 acres more or less and being that part of a 24.12 acre tract
described in Vol. 181, Page 535 of the Athens County Deed Records that
remains within the present boundaries of the Jiles C. Brooks property.

All 1.3735 Acres are in The City of Athens, Ohio

Surveyed October 1969 by HAROLD D. WHALEY

0.45 Ac. in F.L. 30 E. 1.2235 Acres in F.L. NO. 40

Reg. Surveyor No. 4986

280 62

Jiles & Burnett
Brooks

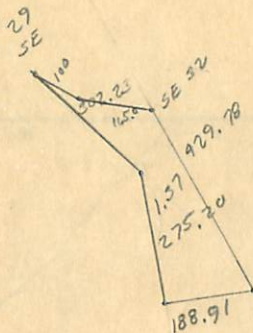
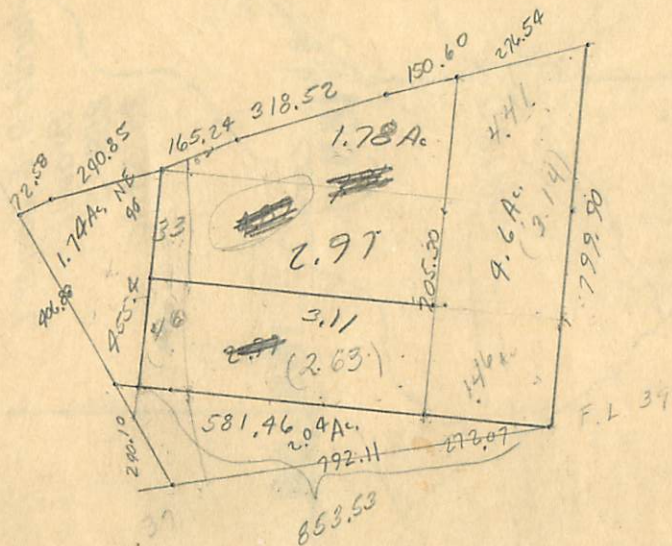
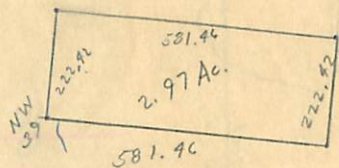

2.97
33
2.64

87
233
20,271

62
14,260

489

441

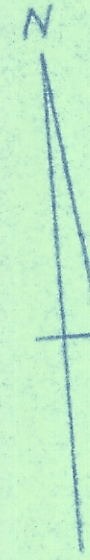

SCALE 1" = 100'

SURVEY OF THE JILES C. & VERNIE E. BROOKS PROPERTY IN SEC. 9, T. 9, R. 14 ATHENS TWP., ATHENS COUNTY, OHIO for PAYE ARTHUR BROOKS
SURVEYED OCT. 1969 by HAROLD D. WHALEY

REG. SURV. NO. 4386

----- = old Lot Lines
----- = CORP. LINE

Vol 143-483
Second Tract
NOT OWNED BY BROOKS
13.71 Ac.

Vol 143-483
NOT OWNED by BROOKS

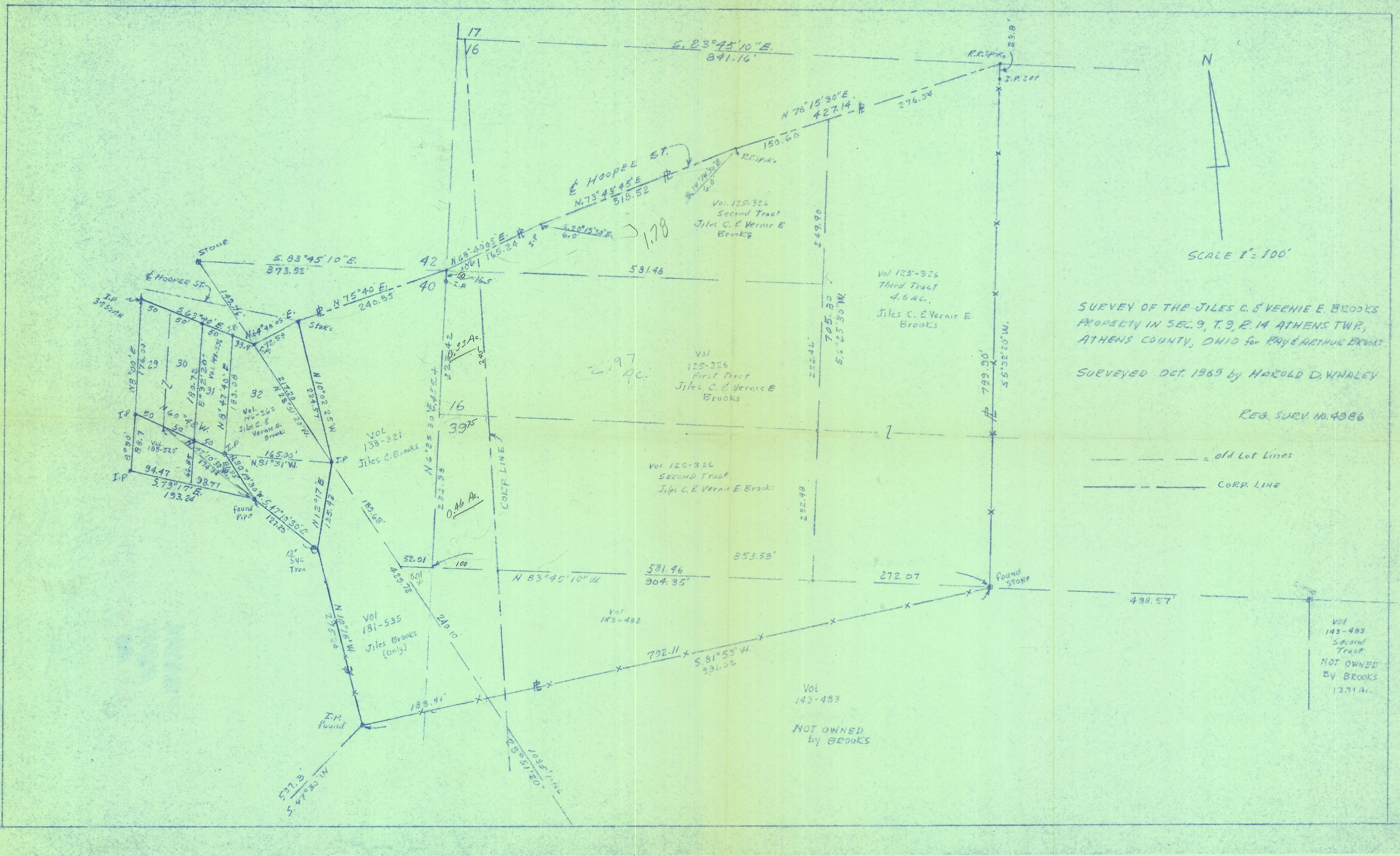

Handwritten notes and a small grid in the bottom right corner, including the numbers 1, 2, 3, 4, 5, 6, 7, 8, 9, 10, 11, 12, 13, 14, 15, 16, 17, 18, 19, 20, 21, 22, 23, 24, 25, 26, 27, 28, 29, 30, 31, 32, 33, 34, 35, 36, 37, 38, 39, 40, 41, 42, 43, 44, 45, 46, 47, 48, 49, 50.