

Sec 10
Athens City

A 25

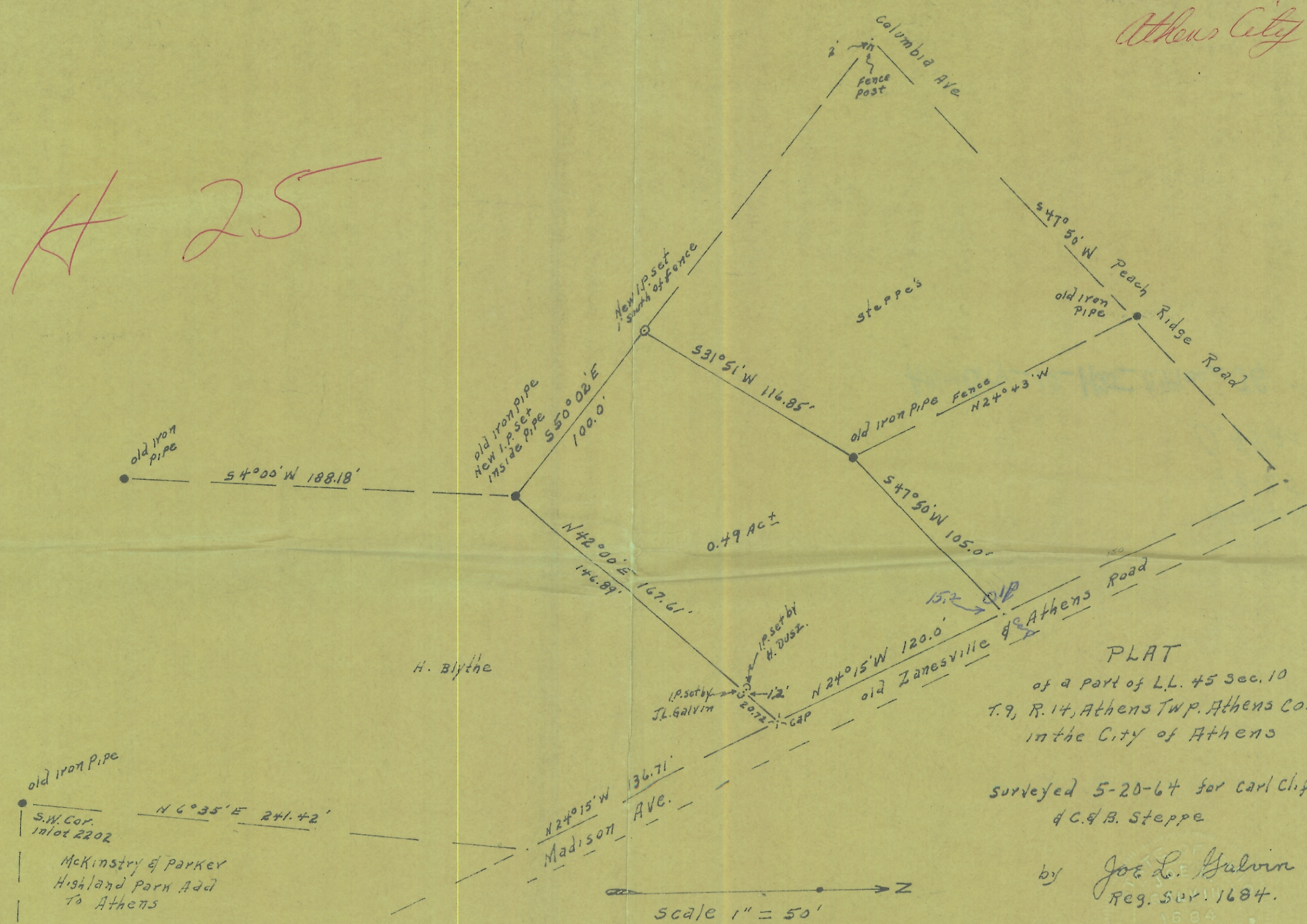

PLAT
of a part of L.L. 45 Sec. 10
T. 9, R. 14, Athens Twp. Athens Co. Ohio
in the City of Athens

surveyed 5-20-64 for Carl Clifford
& C. & B. Steppe

by Joe L. Galvin
Reg. Sur. 1684.



McKinstry & Parker
Highland Park Add
To Athens