

DESCRIPTION OF 0.06831 ACRES

Situated in Lot 3156 in Hazel P. Roach First Subdivision in the City of Athens.

Beginning at the southeast corner of Lot #3157 in said addition; thence north $66^{\circ} 44'$ east 77.55 feet; thence south $22^{\circ} 02'$ west 109.10 feet; thence north $23^{\circ} 16'$ west 76.74 feet to the point of beginning and containing 0.06831 acres, all in Lot #3156.

Description prepared from existing records and not from a field survey.

Prepared by: Evans, Mechwart, Hambleton & Tilton, Inc.

Gregory K. Wright

Registered Surveyor #6535



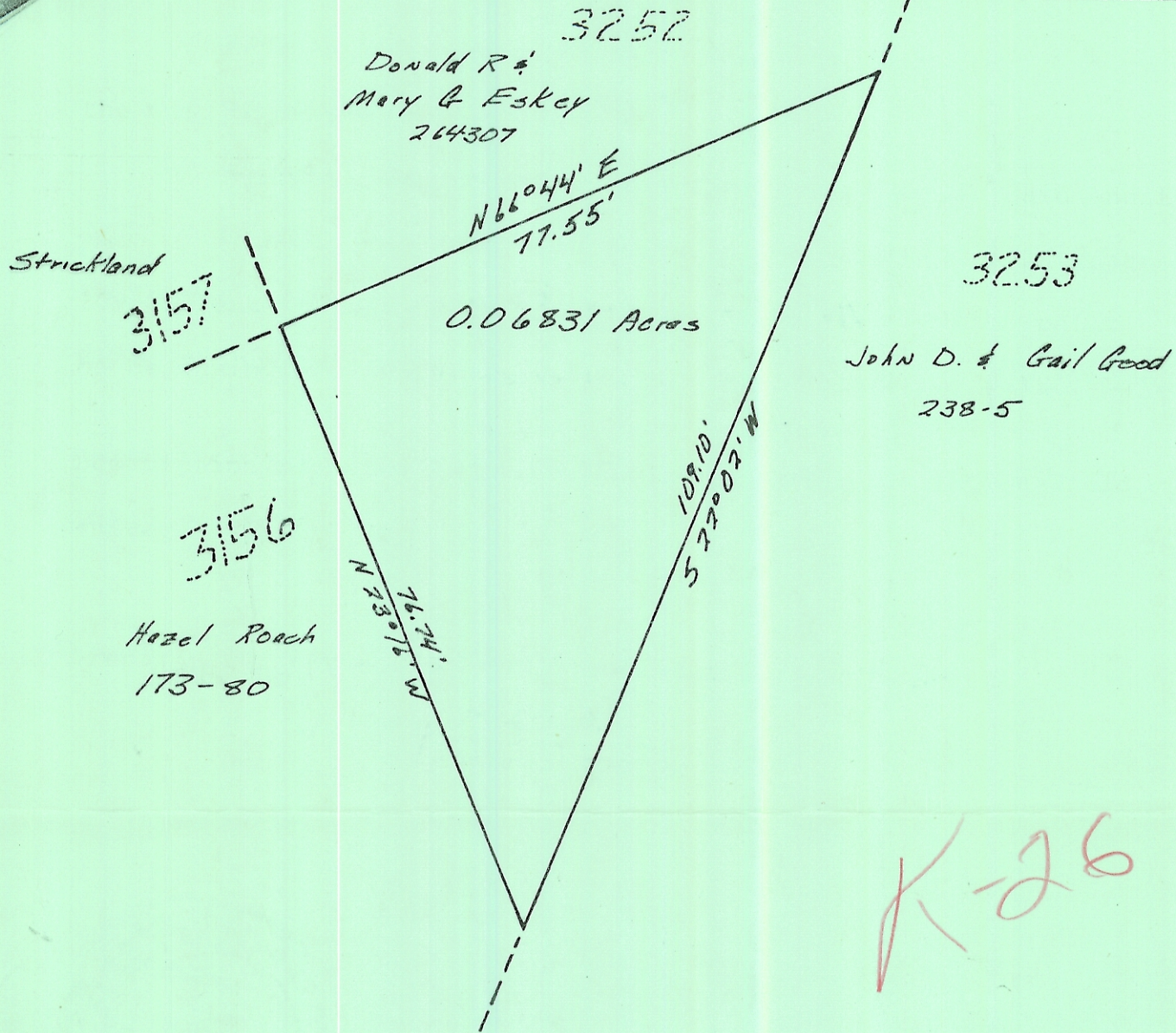

PLAT OF DESCRIPTION FROM EXISTING RECORDS
 0.06831 ACRES
 LOT 3156 HAZEL P. ROACH FIRST SUBDIVISION
 CITY OF ATHENS, ATHENS COUNTY OHIO
 SCALE 1" = 20' October 15, 1980

PREPARED BY

EVANS, MECHWART, HAMBLETON & TILTON, INC.
 CONSULTING ENGINEERS AND SURVEYORS
 GAHANNA, OHIO ATHENS, OHIO

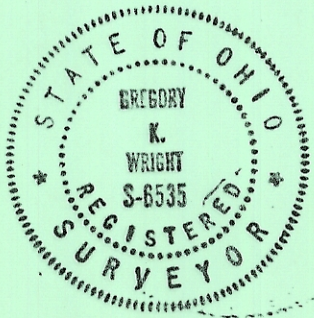

Gregory K. Wright
 Registered Surveyor #6535