

BERTHA HARTINGER

Situated in O.L. 178 of the City of Athens, Town 9,
Range 14, Athens Township, Athens County, Ohio, and being
more particularly described as follows:

Beginning at an iron pin which is N 5° 53' 50" E,
47.21 feet from the southeast corner of O.L. 178;
thence N 5° 53' 50" E, 85.00 feet to an iron pin
located on the east right-of-way line of North
Congress Street; thence leaving said line N 79° 53' 23" E,
196.90 feet to an iron pin; thence S 59° 32' 40" W,
235.00 feet to the place of beginning and
containing 0.1847 acres.

omit
The 0.1847 acre tract will be retained by Bertha
Hartinger. The remaining 0.2953 acre tract will
be presented for sale by the above mentioned owner.

Subject to all legal highways and easements on
record.

Description prepared October, 1978, by Brian D. McPherson,
from a survey by Rex E. Maiden, Reg. Surveyor, # 006296.

Description checked for
Mathematical Accuracy
ATHENS COUNTY
ENGINEER'S OFFICE

BY: W. M. Watkins

DATE: 10/20/78

BERTHA HARTINGER

Situated in O.L 178 of the City of Athens, Town 9,
Range 14, Athens Township, Athens County, Ohio, and being
more particularly described as follows:

Beginning at an iron pin which is N 5° 53' 50" E,
47.21 feet from the southeast corner of O.L. 178;
thence N 5° 53' 50" E, 85.00 feet to an iron pin
located on the east right-of-way line of North
Congress Street; thence leaving said line N 79° 53' 23" E,
196.90 feet to an iron pin; thence S 59° 32' 40" W,
235.00 feet to the place of beginning and
containing 0.1847 acres.

The 0.1847 acre tract will be retained by Bertha
Hartinger. The remaining 0.2953 acre tract will
be presented for sale by the above mentioned owner.

Subject to all legal highways and easements on
record,

Description prepared October, 1978, by Brian D. McPherson,
from a survey by Rex E. Maiden, Reg. Surveyor, # 006296.

Description checked for
Mathematical Accuracy
ATHENS COUNTY
ENGINEER'S OFFICE

BY: W. M. Watkins

DATE: 10/20/78

W. M. Watkins

Sec 10 (K-23

107

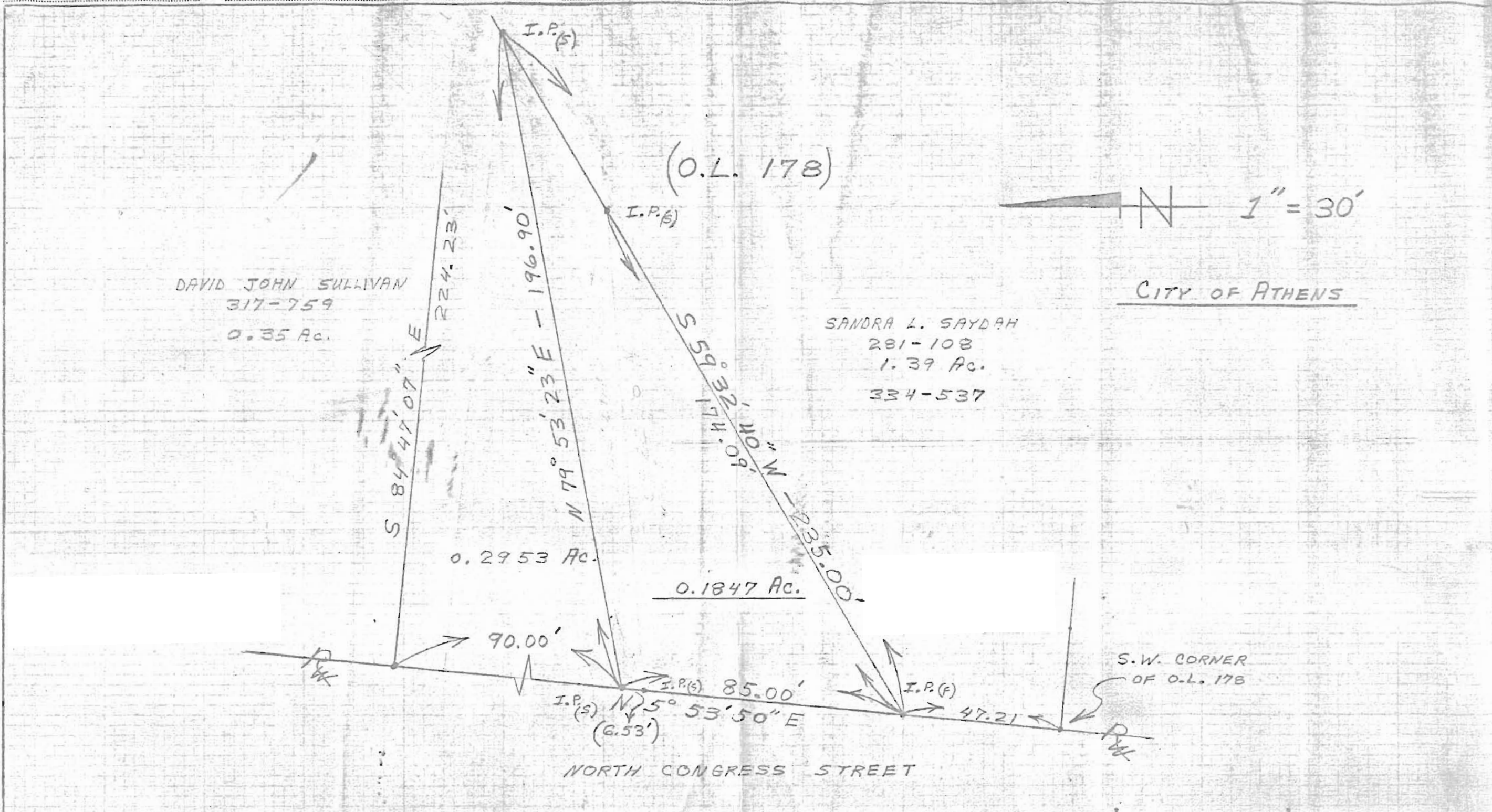

SURVEY OF A 0.1847 Ac. TRACT FROM A 0.48 Ac. TRACT OWNED BY BERTHA HARTINGER. THE REMAINING 0.2953 Ac. WILL BE SOLD. THE 0.1847 Ac. TRACT WILL BE RETAINED BY BERTHA HARTINGER.

CITY OF ATHENS
 O.L. 178, T-9 R-14
 ATHENS TWP., ATHENS CO., OHIO

SURVEY BY: REX E. MAIDEN
 DESCRIPTION PREPARED BY: BRIAN McPHERSON

(OCT. 1978)

(O.L. 178 - ATHENS CITY)

108

DAVID JOHN SULLIVAN
 317-759
 0.35 Ac.

SANDRA L. SAYDAH
 281-108
 1.39 Ac.
 334-537

CITY OF ATHENS

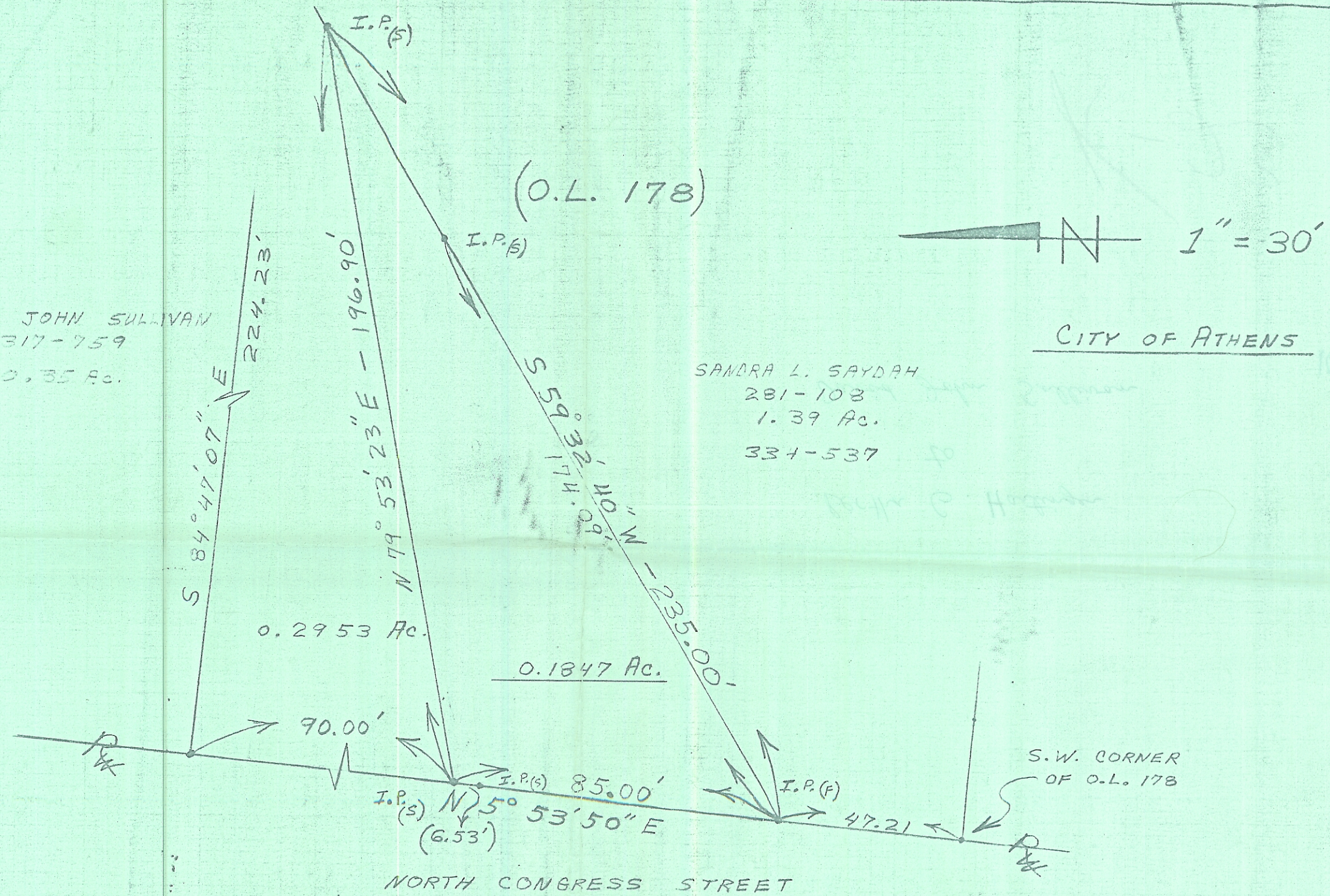
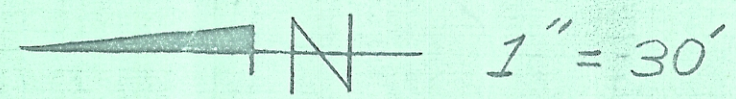

(OCT. 1978)

SURVEY OF A 0.1847 Ac. TRACT FROM A 0.48 Ac. TRACT OWNED BY BERTHA HARTINGER. THE REMAINING 0.2953 Ac. WILL BE SOLD. THE 0.1847 Ac. TRACT WILL BE RETAINED BY BERTHA HARTINGER.
 (O.L. 178 - ATHENS CITY)

CITY OF ATHENS
 O.L. 178, T-9 R-14
 ATHENS TWP., ATHENS CO., OHIO
 SURVEY BY: REX E. MAIDEN
 DESCRIPTION PREPARED BY: BRIAN McPHERSON

no. 2. 18