

SOUTHEASTERN LAND SURVEYS

LEONARD F. SWOYER
REGISTERED PROFESSIONAL LAND SURVEYOR

3428 Pleasant Hill Road
Athens, Ohio 45701
614/593-8701

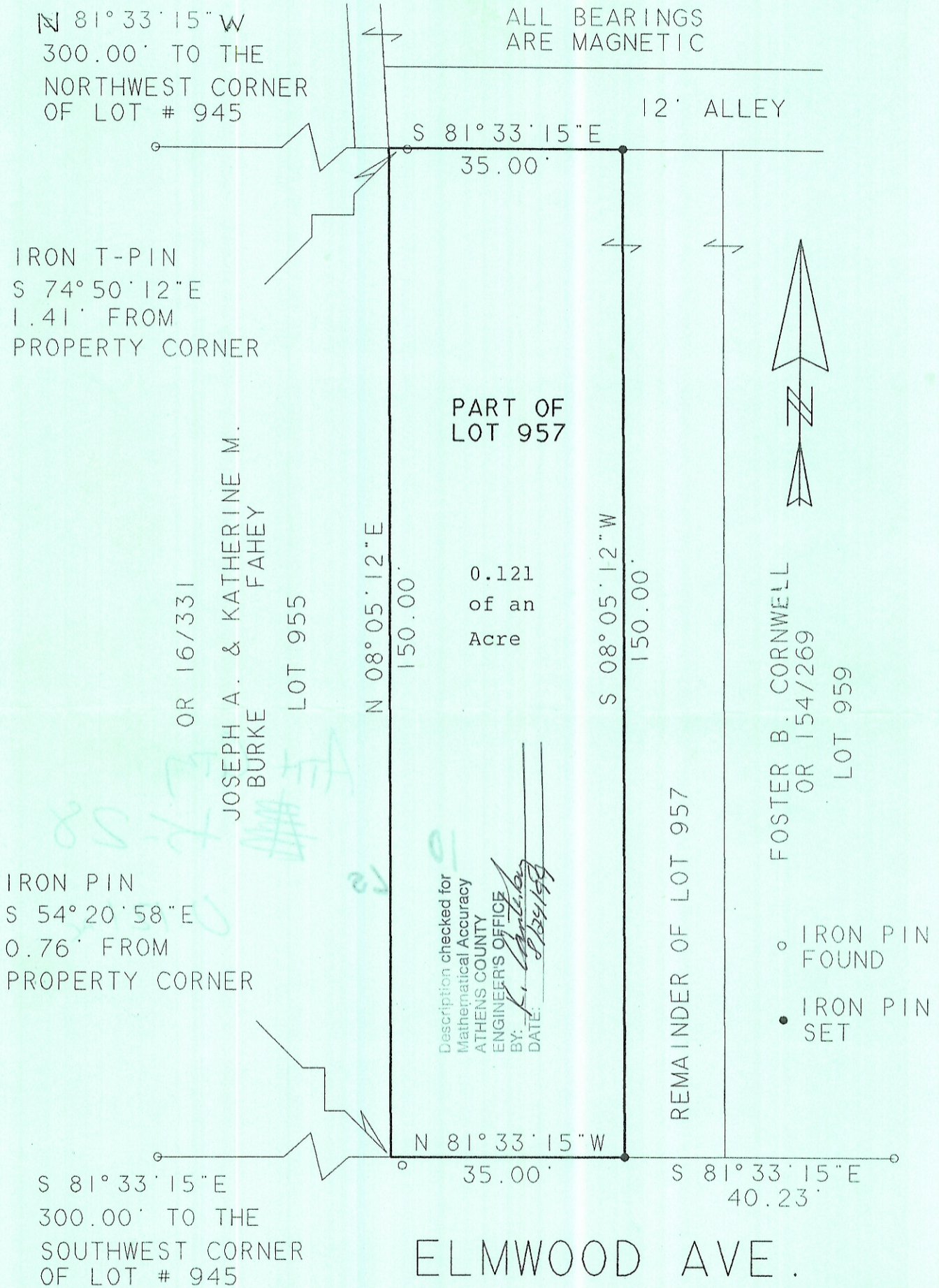

Plat of Part of Inlot # 957 Scale 1" = 20'

Surveyed for Foster Cornwell Estate Date 7-15-99

Subdivision Fannie Minear's Addition to Athens

Township Athens Section 10 Town 9 Range 14

Corporation Athens City County Athens State Ohio

Leonard F. Swoyer Jr.
Leonard F. Swoyer Jr. Reg. Prof. Land Surveyor No. 6765