

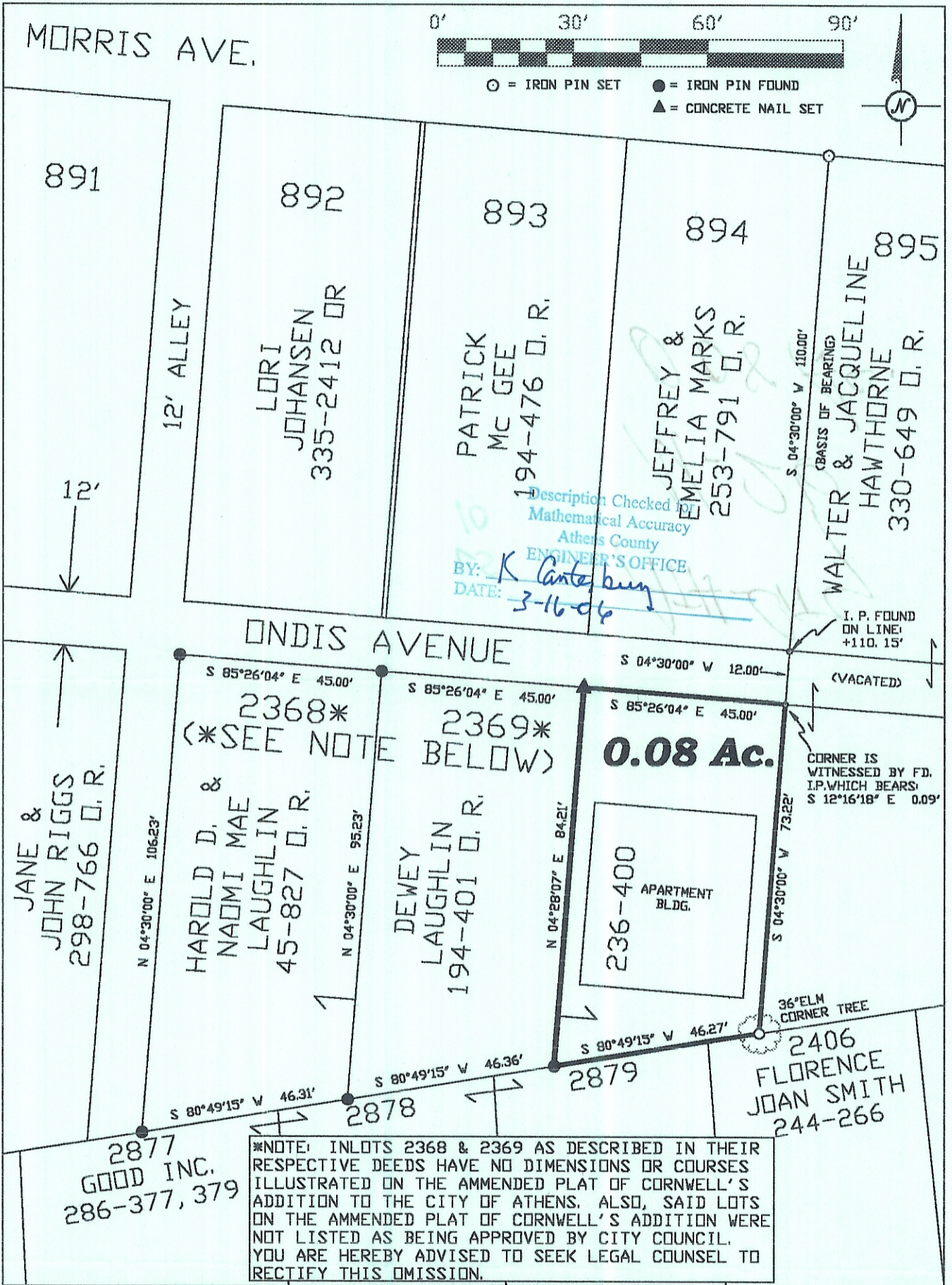

SOUTHEASTERN LAND SURVEYS

LEONARD F. SWOYER
REGISTERED PROFESSIONAL LAND SURVEYOR

3428 PLEASANT HILL ROAD
ATHENS, OHIO 45701
740/393-8701



Plat of RETRACEMENT OF 0.08 AC. ON ONDIS AVE. Scale: 1" = 30'

Surveyed for: **MR. HAROLD D. LAUGHLIN** Date: **01/20/04**

Subdivision: **OUTLOT 3**

Township: **ATHENS** Section: **10** Town: **9** Range: **14**

Corporation: **ATHENS CITY** County: **ATHENS** Ohio

Job No. **01040404**

Leonard F. Swoyer Jr. Reg. P.L.S. No. 6765 REV. 03/16/06

