

TRUE NORTH

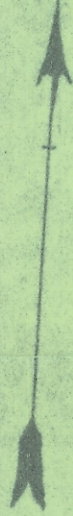

PLAT OF SURVEY OF ZENNER PROPERTY

INLOT #31 & #32 ATHENS, OHIO

APRIL 1952 SCALE 1"=20'

AZIMUTHS FROM TRUE MERIDIAN

GEORGE W. CLARK

REGISTERED SURVEYOR

- PINS FOUND
- PINS SET

- BUILDINGS
- LOT LINES

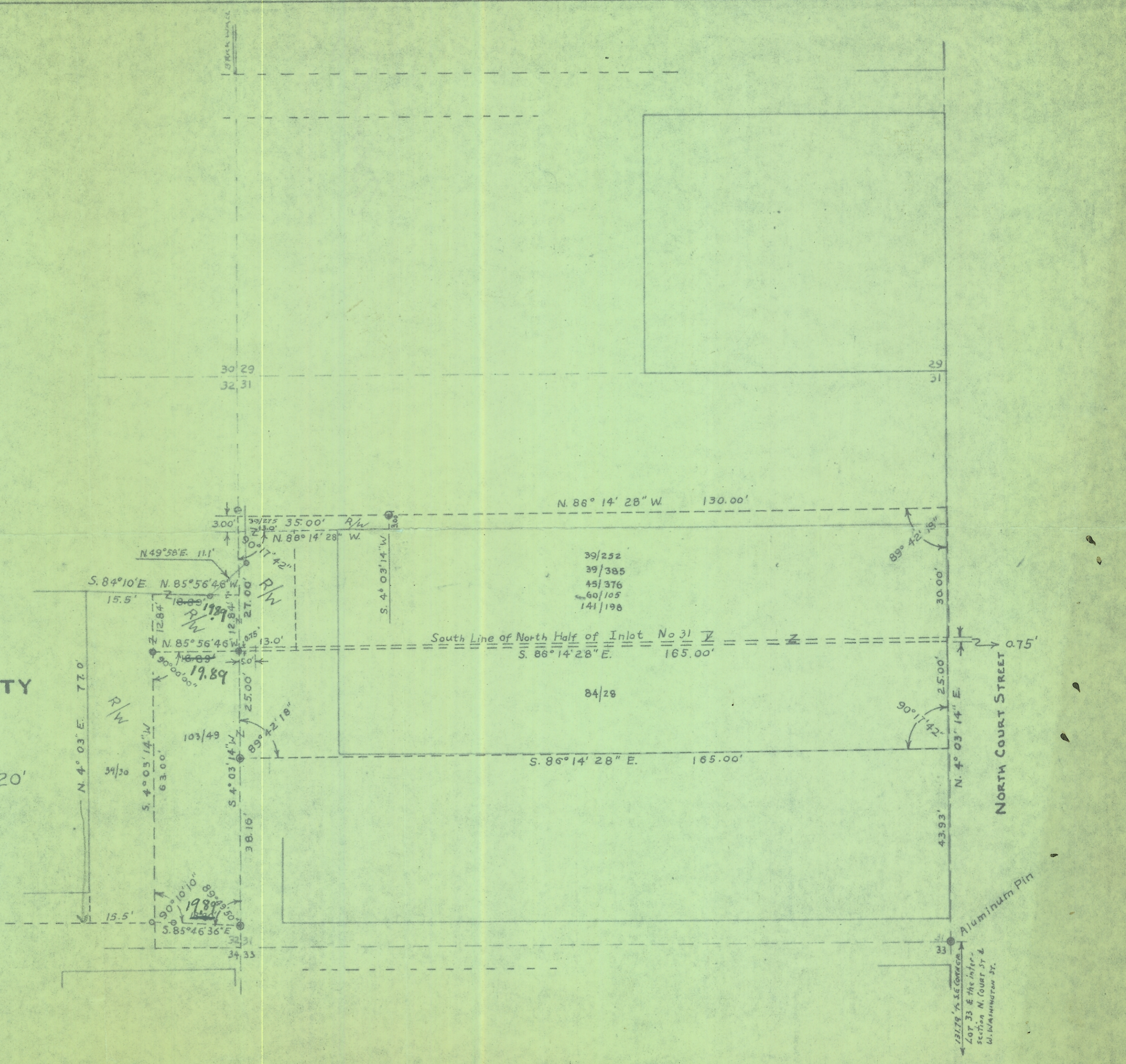

ALUMINUM PIN
 121.79' N. 86° 14' 28\"/>