

DESCRIPTION OF 0.1705 ACRES

Situated in Inlot 15 and 17 in the City of Athens, Athens Township, Athens County Ohio and being more particularly described as follows:

Beginning at a drill hole set in concrete on the southwest corner of said Lot 15 thence along the west line of Lot 15 north $0^{\circ} 02' 54''$ west 25.41 feet to a P.K. Nail set; thence leaving the west line south $89^{\circ} 55' 24''$ east 166.67 feet to a one-half inch square punch set on the west line of North College Street; thence along the west line of North College Street south $0^{\circ} 04' 42''$ east 33.00 feet to a point where a iron pin bears south $89^{\circ} 53' 31''$ east 22.00 feet; thence leaving the west line of College Street north $89^{\circ} 53' 31''$ west 79.50 feet to a drill hole set in concrete; thence south $0^{\circ} 05' 31''$ west 49.90 feet to a drill hole set in concrete; thence north $89^{\circ} 49' 22''$ west 45.06 feet; thence north $0^{\circ} 02' 54''$ west 57.35 feet to a drill hole set in concrete; on the south line of Lot 15; thence along the south line of Lot 15 north $89^{\circ} 53' 31''$ west 42.00 feet to the point of beginning and containing 0.1705 ACRES. 0.0974 acres being in Inlot 15 and 0.0731 acres being in Inlot 17.

Prior Deed Reference: Volume 242, Page 208 and Volume 150, Page 215, Athens County Deed Records.

Prepared by: Evans, Mechwart, Hambleton & Tilton, Inc.

Dwight K. Wright
Registered Surveyor #6535

Description checked for
Mathematical Accuracy
ATHENS COUNTY
ENGINEER'S OFFICE

BY: *Charles M. M...*

DATE: *6-27-83*

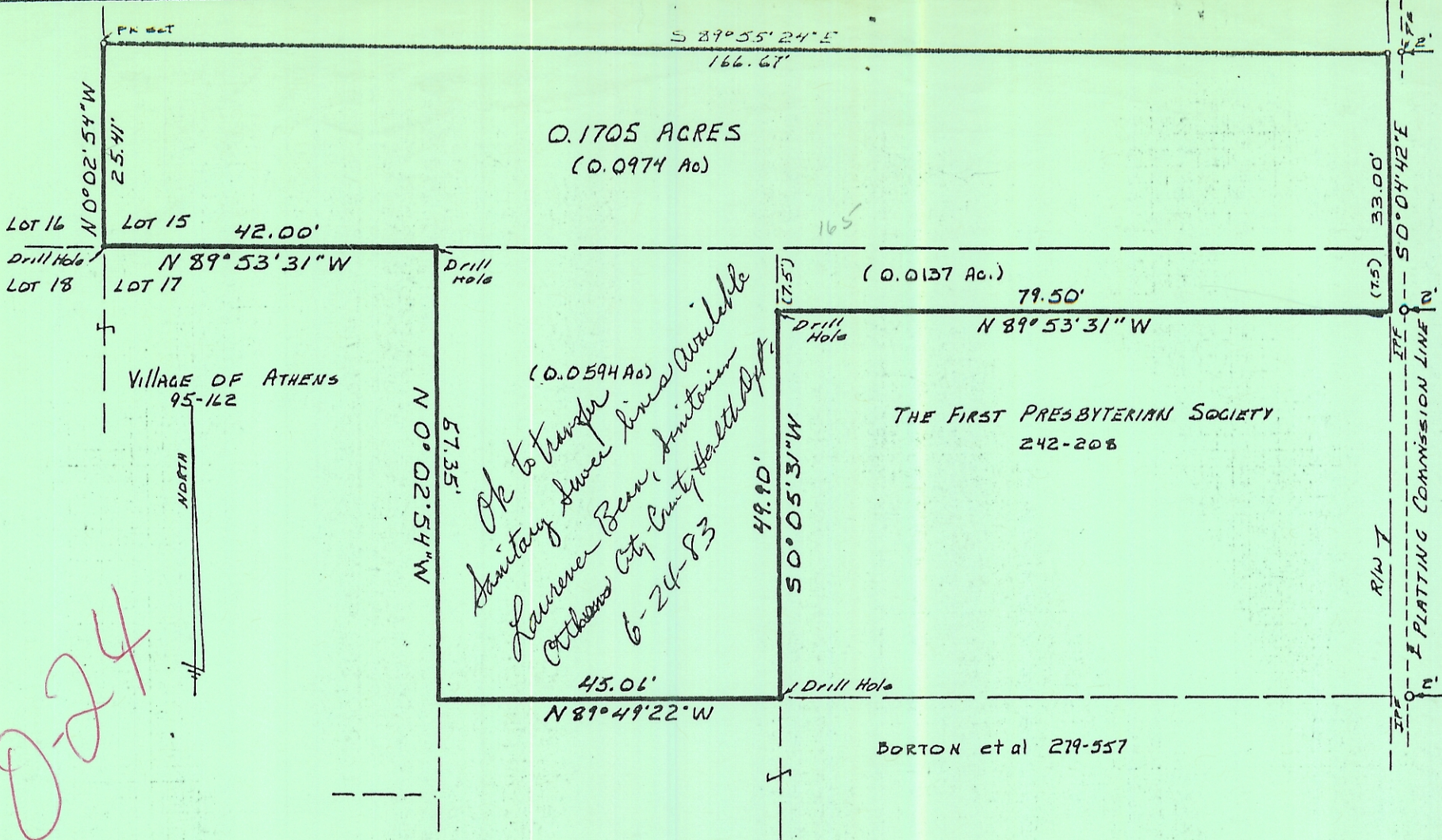

Description checked for
 Mathematical Accuracy
 ATHENS COUNTY
 ENGINEER'S OFFICE

BY: Charles Wherry
 DATE: 6-27-83

PLAT OF SURVEY
 0.1705 ACRES
 LOCATED IN INLOTS 15 AND 17, IN THE
 CITY OF ATHENS, ATHENS COUNTY OHIO
 SCALE 1" = 20' January 7, 1983

FOR THE CITY OF ATHENS

PREPARED BY
 EVANS, MECHWART, HAMBLETON & TILTON, INC.
 GAHANNA, OHIO ATHENS, OHIO

Gregory K. Wright
 Registered Surveyor #6535

