

0.25

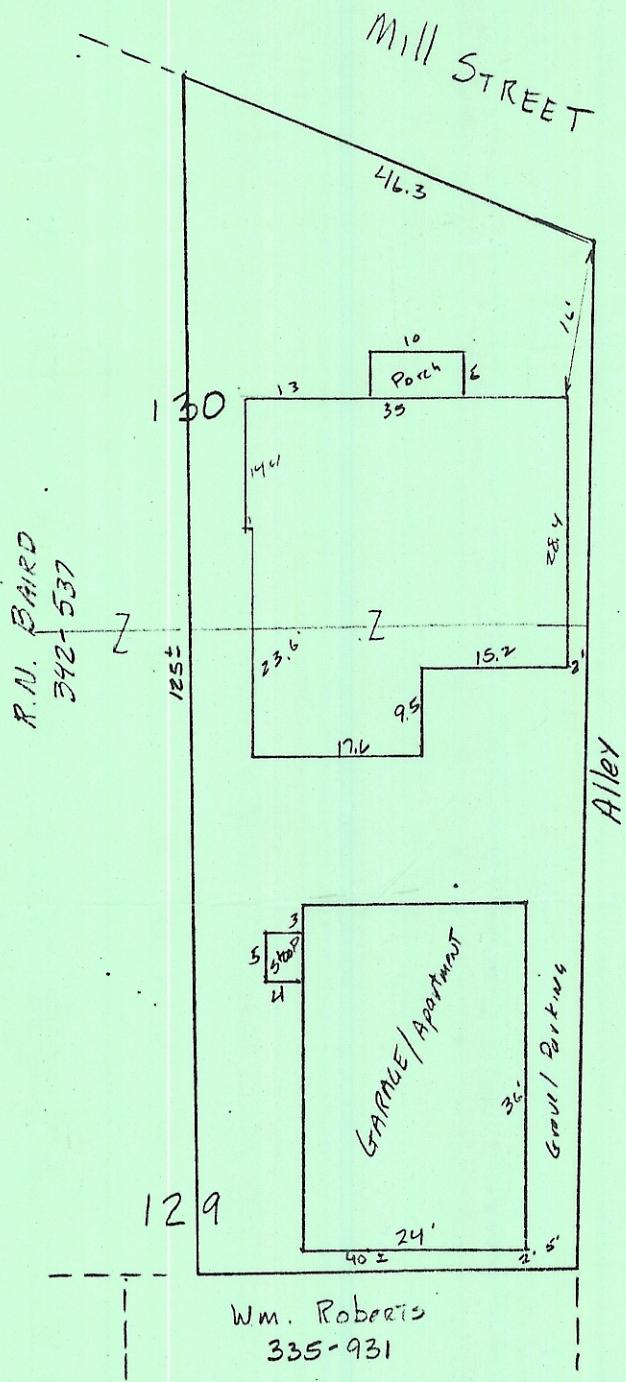

Iron Pins not set unless specified thus: I.P. Set-o.

I hereby certify that the foregoing plat was prepared from an actual survey of the premises and correctly shows the location of buildings and drives. This plat is prepared for mortgage loan and title purposes only and is not to be construed as having been prepared for the owner or for the use of the owner for any purpose.

County: ATHENS PB _____ Pg. _____ DB 236 Pg. 427
 Subdivision: CITY OF ATHENS
 Buyer: _____ Date: 1-24-87 Scale 1" = 20'
 Property Address: MILL STREET ATHENS, OHIO

GREGORY K. WRIGHT



Gregory K. Wright